NOT TO BE REMOVED FROM THIS ROOM.

ROYAL DUBLIN SOCIETY 21 MAY 1923

The Irish Times.

PRICE TWOPENCE. DUBLIN, MONDAY, MAY 21, 1923. VOL. LXV. NO. 20,625.

SPECIAL EXTRA

COMPLETE HOUSE FURNISHER

REMOVAL AND WAREHOUSING CONTRACTORS.

HERBERT V. FLEMING

10 NASSAU STREET, DUBLIN.

Telephones 1498 and 3591.

Births, Marriages, and Deaths (which in all cases must be authenticated), 5 lines, 20 words, 2/6; each additional line of 7 words, 8d.

Irish Times 'Phone Numbers.—Dublin 5056 and 5057; Belfast—1787; London—Central 4350. Belfast Office—108 Royal Avenue; London Office—89 Fleet Street.

ROLL OF HONOUR.

IN MEMORIAM.
(1914-1918).

ABRAHAM—In proud and loving memory of W. C. Abraham ("Willie"), Lance-Corporal, M.G.C., killed in action, at Vimy Ridge, May 21st, 1916, aged 21. Deeply mourned by his parents, sisters, brothers, and friends. Buried in Acolyte Military Cemetery.

BIRTHS.

McELHINNEY—May 15, 1923, at 5 Mount st. Crescent, the wife of Dr. McElhinney, 115 Morehampton rd., Donnybrook, a daughter.

O'KEARNEY WHITE—May 15, 1923, at White Lodge, Edenderry, the wife of William O'Kearney White, Solicitor, of a son.

SMYTH—May 10, 1923, the wife of H. M. Smyth, Dramcree, Westmeath, of a son.

MARRIAGE.

SANDERSON and DALY—May 16, 1923, at St. James's Church, Spanish place, London, by the Very Rev. —— Morrow, Bernard Alfred Clifford Sanderson, D.F.C., R.A.F., only son of Mr. Alfred Sanderson, Sunnycroft, Beckenham, Kent, to Hazel, younger daughter of Captain and Mrs. Bernard Daly, Templeogue House, Co. Dublin.

DEATHS.

ANNOUNCEMENTS received late for insertion in this Column will be found on Page 4.

CANNON—May 19, 1923, at Kilcreagh House, Donabate, Marianne, daughter of the late Edward Cannon, of 55 Kenilworth square, in her 86th year. R.I.P. Funeral (motor) to-morrow (Tuesday), 22nd inst., starting from Kilcreagh at 1.30, arriving Glasnevin 2.30.

CUMISKY—May 19, 1923, at his residence, Balbriggan, Co. Dublin, William J., elder son of the late Charles and Margaret Cumisky, Balbriggan, aged 73 years. May he rest in peace. Funeral private.

DALY—May 20, 1923, at his residence, Bryan, son of the late John Daly, Laughan, Kells, Co. Meath. R.I.P. Funeral to-morrow (Tuesday), at 2 o'clock (old time), from Carnaross R.C. Church to family burial ground, Dulane.

DUNLAN—May 20, 1923, at her residence, 25 Clonmore rd., Elizabeth (Bessie), widow of the late John Duncan, formerly of Gorey. Funeral private.

GORRY—May 19, 1923, at Prosperous, the Rev. Matthew Gorry, C.C. Office, High Mass, and burial at Prosperous (to-day) Monday) morning, 11 o'clock (old time).

JESSOP—May 19, 1923, at Lurgan, Moate, Westmeath, Josephine Mary Jessop, late of Anna Villa, Kilcormac, King's Co. Funeral to Farranghinlia, Ballycumber to-day (Monday) at 1 p.m. (summer time).

MILLINGTON—May 19, 1923, at his residence, 19 Wellington Road, Dublin, Frederick, F., eldest son of the late Thomas Frederick Millington. Funeral (private) to-day.

O'BRIEN—May 18, 1923, after short illness, at Guildford, Edward Thomas O'Brien, Mining Engineer (lately returned from Brazil). American papers please copy.

OSBORNE—May 19, 1923, at a Nursing Home in Dublin, F. Douglas Osborne, of Rosnaree, Slane, Co. Meath. Funeral strictly private.

PURTILL—May 18, 1923, at her residence, Ballyneety House, Clontarf, at an advanced age, Mary Agnes, widow of the late William Purtill, and daughter of the late Thomas Kelly, of Galway, R.I.P. Funeral private. No flowers.

RUDDOCK—May 20, 1923, suddenly, at her residence, 11 Rosemount rd., Emma Margarita, wife of the late William Thomas Ruddock. "With Christ, which is far better."

SMYTH—May 18, 1923, Dublin, Hilda, dearly-loved only daughter of Joseph and Kathleen Smyth, 17 Wilton rd., aged 7 years. Funeral private.

SULLIVAN—May 16, 1923, suddenly, William Sullivan, aged 45, late Newchurch, Warrington. Interred Mount Jerome Saturday, May 19th.

THOMSON—May 19, 1923, at the Carmelite Convent, Tranquilla, Rathmines, Dublin, Sister Mary Baptist Thomson, in the 78th year of her age and 61st of her religious profession.

IN MEMORIAM.

HEALY—Fourth Anniversary—In sad and loving memory of John Healy, who departed this life on May 21st, 1919, at his residence, 7 Lord Edward st., Dublin. R.I.P.

HENRY—In ever-loving memory of my dear husband, Alfred Henry, formerly of Sylvan Lodge, Terenure, Dublin, who died May 21st, 1922.

MURPHY—To the dear and ever-present memory of my son, Louis John Murphy, M.B., who died on the 21st May, 1919, aged 23 years.

RINGLAND—In fond and loving memory of Herbert Ringland, who died 21st May, 1922. "Safe in the arms of Jesus."
Inserted by loving father, mother, and sisters.

SMALLMAN—In ever-loving memory of our darling mother, who died 21st May, 1922; also our dear father, who died 8th August, 1921, late of 21 Haroldville av., and Bray.
Saviour, in Thy gracious keeping,
Leave we now our loved ones sleeping.
Inserted by their loving daughters, Ellie and Lily.

WHITTINGHAM—In loving memory of Victor Edward Dixon Valentine, Paymaster-Lieutenant-Commander, R.N., called Home on 21st May, 1922. Greatly loved, deeply mourned. "Rev. xxi., 3-4.

NICHOLS' 'Phone—376. 'Phone—376.
FUNERAL AND CARRIAGE ESTABLISHMENT, Lombard street (Westland Row). Coffins, Hearses, and Every Requisite. Economy and Punctuality.
FUNERAL REQUISITES OF EVERY DESCRIPTION.
WALLER,
49 and 50 DENZILLE STREET (Merrion Square).
SALOON MOTOR HEARSE,
Private Mortuary.
'Phone—131. Wires—" Undertaker, Dublin."

MOTOR FUNERALS SUPPLIED.
MILLER & CO., BRAY.
MOTOR HEARSE. MOTOR AMBULANCE.
Telegrams—Collier, Bray.

RAILWAYS.

MIDLAND GREAT WESTERN RAILWAY.
CONVEYANCE OF GOODS, LIVE STOCK, PARCELS TRAFFIC & PASSENGERS' LUGGAGE.

Notice is given that, in consequence of prevailing conditions, Goods, Live Stock, and Parcels Traffic will only be accepted by this Company at the Senders' risk, and Passengers' Luggage at Owners' risk, and the Company will not be responsible for any Loss, Damage, or Delay which may be caused by Riot, Civil Disturbance, or by persons not under the control of the Company.
M. F. KEOGH, General Manager.

ST. PATRICK'S HOSPITAL, DUBLIN.

In addition to the Main Hospital in James's street, the Governors have Branch Establishments at St. Edmondsbury, Lucan, standing in a Demesne of 200 acres, and provided with every facility for the Curative Treatment of Mental Cases.
The Mansion at St. Edmondsbury has been adapted for the Treatment of Ladies, and a Villa specially built to accommodate a limited number of Gentlemen.
Urgent Cases can be admitted to the Hospital on application to the Medical Superintendent.
For further particulars, Forms, etc., apply to THE REGISTRAR, St. Patrick's Hospital, James's street, Dublin.

HOUSE PAINTING.
JAMES GIBSON & SON,
49 & 50 MARY STREET, DUBLIN.
'Phone 574. Telegrams—" Gibsons, Dublin."

STEWART INSTITUTION FOR IMBECILE CHILDREN AND HOSPITAL FOR MENTAL DISEASES, PALMERSTON, CO. DUBLIN.

The above Institution is open for the reception of Children of slow or defective intellect, by election or payment at fixed rates, according to requirements. Votes at Elections obtained by annual subscription of 10/- or donation of £5 5/- and upwards.
HOSPITAL FOR MENTAL DISEASES.
This Branch is separate from above and is open to Ladies or Gentlemen suffering from Mental Complaints, at moderate rates, varying with accommodation required. The apartments are handsomely furnished and command attractive views of river and mountain. Grounds extensive and well wooded. Amusements suited to summer and winter. Sanitary arrangements up to date. Resident Medical Superintendent and trained staff. Voluntary Boarders received. Lucan tram passes gate hourly. Telephone. Fully illustrated prospectus and all information on application to Secretary, 40 Molesworth street, Dublin.

MISCELLANEOUS.

"TAMILESE," the Tea for FLAVOUR. Packed in ¼, ½, and 1lb Packets. Ask for it.

FURNITURE AUCTIONS CONDUCTED.—James H. North and Co., Auctioneers, Grafton street. Established 1829.

CHANCELLOR and SON, Photographers.
NEW ELECTRIC STUDIO, 7 Grafton Street, DUBLIN.

PARKES, JOHN C., and Sons, Ltd., DUBLIN. | PUMPS FOR DEEP AND SHALLOW WELLS. GUN BARREL TUBING.

ELVERY AND CO., LTD., Agents for DICK'S BALATA BELTING. ELEPHANT HOUSE, DUBLIN, CORK, & LONDON.

BROOKS, THOMAS, AND CO., LTD., DUBLIN. | BUILDING MATERIALS. TIMBER. SLATES. JOINERY. IRONMONGERY. "FRUGAL" RANGES, BATHS, LAVATORY FITTINGS. GLASS, PAPER HANGINGS, AND PAINTS.

VALUATIONS OF FURNITURE, HOUSE Property, etc., made for Probate and all purposes.—James H. North and Co., Valuers, Grafton street.

PLEASE note that the only Address of the ELECTRIC VACUUM CLEANING SERVICE is 6 GRAFTON STREET, DUBLIN.

SUITS Turned Successfully. Booklet and Price List. Write Invisible Repair Co., Dept. LT., St. Martin's Ct., Ludgate Hill, London, E.C.4.

ASK your Grocer for, and insist on getting, ANNE LYNCH'S TEA.

MACHINE-MADE HORSE SHOES, 1/6 Set. KENNAN'S, FISHAMBLE ST., DUBLIN.

WALL PAPERS.
OUR Collection this year is unique. It contains some very fine and exclusive patterns and colourings.
Patterns by post or from your Decorator.
DOCKRELL LIMITED, Dublin.

MOIRA RESTAURANT, TRINITY STREET (COLLEGE GREEN), Two minutes from Trinity College. Charcoal Grill.
P. NUGENT, Proprietor.

GARDEN TOOLS. LAWN MOWERS. THOMAS HENSHAW and CO., LTD., 4-12 Christchurch place.

MURALINE"—Water Paint—Washable, sanitary, durable. Write for Colour Card and prices.—CARSON'S 22 Upholder's Walk, Dublin.

INCOME Tax Recovered; Returns Filled; Super Tax Statements Prepared.—J. T. WALLACE, Expert, 10 Nassau street, Dublin. 'Phone 1585.

BEWARE.
SISTERS OF CHARITY, Linden Convalescent Home, give warning that the man who has been selling Potatoes in their name for the past few months has no authorisation whatsoever to do so. The Sisters have not sufficient Potatoes and Vegetables to supply their own patients. They never sell anything.

EXHIBITION OF PICTURES, by Kathleen FitzGerald, at Greystones, 1 Bayswater terrace, May, 17th-23rd. Open Daily, 12 to 6.

INCOME Tax—Claims. Super-Tax. Accounts.—BOURKE late Surveyor of Taxes, 74 Grafton street, Dublin.

HARRINGTON'S Superfine OXIDE Paint, for Galvanised and all Iron Work. Made by special process, with best materials. Tough, Glossy, Lasting.
Manufacturers,
HARRINGTONS AND GOODLASS WALL LTD., CORK.

INCOME TAX.
REPAYMENTS Obtained. Appeals Conducted. Returns Prepared.
HAYDEN and CO., Income Tax Experts.
68 Middle Abbey street, Dublin.

ALL Travelling Goods, Rugs, Suit Cases, Trunks, Holdalls, Fishing Satchels, Golf, Cricket, Footballs.—WILLIAM A. MOORE, 7 Aston's quay, Dublin.

LARGE FACTORY FOR SALE, suitable for any trade, with unlimited water power; close to City of Kilkenny. Held in fee; over 100,000 cubic feet; in perfect condition; immediate possession. Can be seen by appointment, and further particulars from
DOBBYN and McCOY, Solicitors, Waterford.

P. McGETRICK & SON, 22 CITY QUAY, DUBLIN.
RIVER BERTHAGE, STORAGE, AND DISTRIBUTION TO CITY AND INTERIOR TOWNS.
FREIGHT AND INSURANCE ARRANGED.
Telegrams—" McGetrick, Dublin.
Telephone, 3172 Dublin.

MONEY Lent by Post, from £30 to £5,000, on Note of Hand alone, without security, to ladies or gentlemen, strictly private. No charge whatever if loan is not granted. Apply SECRETARY, The City and County Private Finance Co., Ltd., 12 South Leinster street, Dublin.

SHIPPING.

BRITISH & IRISH S.P. CO., LTD.
Sailings from 27 SIR JOHN ROGERSON'S QUAY.
LONDON (DIRECT).
THURSDAY .....MAY 24th
(Cargo only.)
PLYMOUTH, SOUTHAMPTON, AND LONDON.
SATURDAY, MAY 26th, 2 p.m.
(Passengers and Cargo.)
LIVERPOOL.
Passenger, Cargo, and Live Stock Sailings from North Wall.
MONDAY, MAY 21st ..... No Sailing.
TUESDAY, MAY 22nd ..... 7 p.m.
WEDNESDAY, MAY 23rd ..... 7 p.m.
THURSDAY, MAY 24th ..... 7 p.m.
MANCHESTER.
THURSDAYS AND SATURDAYS.
(Cargo and Live Stock Only).
PRESTON.
THURSDAYS AND SATURDAYS
(Cargo and Live Stock only).
Passengers, Cargos, and Live Stock carried subject to conditions specified in the Company's Sailing Bills.
27 SIR JOHN ROGERSON'S QUAY, DUBLIN.
Tel. 4923. Teleg.—" Ladyship."
Passenger Booking Office, 16 Westmoreland street.
Telephone No 1039

C. G. T. FRENCH LINE.
PLYMOUTH DIRECT TO NEW YORK
and *vice versa*.
PARIS .....May 26 | LAFAYETTE June 9
FRANCE .....June 2 | PARIS .....June 16
PLYMOUTH TO COLON,
Via WEST INDIES, TRINIDAD, and SPANISH MAIN, and *vice versa*.
Pellerin de Latouche-Mar 28—Peron, June 25.
Apply Cie. Gen. Transatlantique, 22 Pall Mall, S.W.1

SEA TRIPS AND TOURS.

GEORGE LUNN'S TOURS,

17 Days LUCERNE, GRINDELWALD	£14	2 6
17 Days VITZNAU, GRINDELWALD, THUN	£15	10 0
17 Days GRINDELWALD Tour	£15	13 0
10 Days LUGANO LUCERNE Tour	£10	0 0
17 Days LUGANO Tour	£15	10 0
13 Days MONTREUX, STRESA, VENICE LUGANO	£18	6 0
12 Days MONTREUX (LAKE GENEVA), PARIS	£10	17 0

Travel, Hotel and Paris Excursions.

17 Days BERNESE OBERLAND Tour	£10	10 0
13 Days INTERLAKEN, GRINDELWALD	£11	14 0
17 Days MONTREUX TERRITET Tour	£11	17 6
9 Days MONTREUX £7 17/6; 10 Days LUCERNE	£9	0 0
17 Days CHAMONIX (Mont Blanc)	£15	15 0
7 Days PARIS: Travel, Hotel, Excursions	£7	17 6

Independent Exclusive Travel Arranged.
Ask for 180 Selected Tours (Escorted).
74 WIGMORE STREET, LONDON, W.1.

POLYTECHNIC TOURS. Estab. 1888.
The Pioneers of Co-operative Tours.
BEFORE deciding your HOLIDAYS WRITE for particulars of Tours to LUCERNE, SWITZERLAND, ITALY, PARIS, HOLLAND, Etc.
BRITISH TOURS include BONNIE SCOTLAND, WONDERFUL WALES, CORNISH RIVIERA.
HOWETT'S, 16 DOLIER STREET, DUBLIN.

THOS. COOK & SON'S PROGRAMME
"SUMMER HOLIDAYS"
Contains particulars of over 150 Tours in GREAT BRITAIN and ABROAD to suit all tastes and all purses.
REMEMBER!!
that not the fare but what the fare provides is the true criterion of value.
FREE FROM
117 GRAFTON STREET, DUBLIN.

IF your Two-seater, Four-seater, or Closed Car wants Spring Cleaning, we are the people to do it right.
A TRIAL WILL CONVINCE YOU.
JOHN HUTTON and SONS, LTD., SUMMERHILL.

10 H.P. WOLSELEY COUPE. Last Wolseley available tax free in stock.—GRAFTON MOTOR CO., 43 Grafton street, Dublin.

GENUINE Ford Parts. Satisfied Ford Users. Autocars (Ireland), Ltd., Chatham st., Dublin. Authorised Ford and Fordson Dealers.

MORRIS CARS. Good delivery of all Oxford and Cowley Models.—G. A. Brittain, Ltd., Hatch st.

FOR FORD CARS AND SERVICE, R. W. ARCHER and CO., 65 Lower Mount st.

ASHENHURST, Williams and Co., Ltd., Store st., Dublin. Sell Leyland Lorries and Trojan Van's.

COMMER CARS can be depended upon. Concessionaires for Ireland.—Co. Wicklow Garage and Motor Touring Co., Main street, Bray.

£198 plus freight, to Dublin, is now the price of Standard Chevrolet, the greatest car value on the market.
LINCOLN MOTOR CO., LINCOLN PL., DUBLIN.

HOTELS & HEALTH RESORTS.

MORAN'S HOTEL, DUBLIN.
RE-OPENED.
BUSINESS AS USUAL.
Telephone—No. 914. P. A. MORAN, Proprietor.

SALTHILL HOTEL, MONKSTOWN, CO. DUBLIN.
Residents have the option of taking meals at the Royal Hibernian Hotel, Dublin.
Salthill is one minute from train and tram.

KINGSTOWN.
HOTEL CARLISLE.
Magnificently situated over East Pier, commanding beautiful views of Dublin Bay, Howth. Most Comfortable. Adjacent to Golf Links. Lounge, in which dances are held; also Billiard and Writing Rooms recently added. One minute from Station. Mail Steamers, and Baths. Free Garage. Apply Proprietress, 'Phone 119, Kingstown.

DUN LAOGHAIRE.
BELLVIEW HOTEL,
GRESHAM TERRACE. Overlooking Harbour.
Renowned for Excellent Catering.
'Phone—280. MISS GILLIGAN, Proprietress.

CLYDAGH HOTEL, GREYSTONES, CO. WICKLOW.
This fine modern Residence, formerly known as Killincarrick House, now open.
The HOTEL stands on 22 acres, with 3 tennis courts and croquet ground; 200 yards by private path to strand; 10 minutes' walk from station; near Greystones and Delgany golf courses; separate tables; all bedrooms on first floor; electric light throughout; garage for 12 cars, inspection pit.
TARIFF ON APPLICATION.
Miss M. MOYNIHAN, Manageress.

GREYSTONES.
SEAPATRICK PRIVATE HOTEL.
ON SIX ACRES.
Near Sea, Rail, and Golf. 'Phone 41.

DELGANY, CO. WICKLOW—DELGANY HOTEL —Sea and Mountain air; moderate terms; excellent catering.—Misses MacPARLAND, Proprietresses.

COURTOWN, CO. WEXFORD.
CARAVIE HOTEL
FACING sea; comfortable; good catering; bracing air; beautiful scenery; safe bathing; Dances Hall attached. Reasonable terms. Reduced terms for May and June. Apply MANAGERESS.

LLANDUDNO—"Ormescliffe." From first-class comfortable Hotel, facing sea. Accom. 250 Wireless Concerts and Dances each evening. Imperial Jazz Band. D

ROTHBURY Boarding Establishment, Vaughan street, Llandudno. Premier position. Sea and mountain view. One min. stat., post. Cuisine speciality. Sep. tables. Dining-room to seat 150. Large, spacious lounge. Rec. room till 11 p.m. Electric light throughout. Central for golf. Apply PROPRIETRESS.

LLANDUDNO—THE TOWERS
BOARDING ESTABLISHMENT.
TRINITY SQUARE.
Very highly recommended.
Electric Light; Liberal Table; Homely Comfortable; Central; Moderate. Apply S. CURTIS.

LLANDUDNO.—"CILESTYN," LLOYD ST. Select Boarding House, 10/6 and 12/6 per day.

COLWYN BAY—High-class Board Residence. Larchwood, Marine rd.; delightful situation; excellent cuisine. Full tariff on appn. Mrs. Rickards.

LONDON
KENSINGTON PALACE MANSIONS HOTEL
De Vere Gardens, London, W. 8.
Facing Kensington Gardens.
Close to Kensington Palace (Carnelite).
SUITES, ALSO SINGLE AND DOUBLE ROOMS.
Tel. "Apartment, London." 'Phone Kensington 3675.

LONDON—8 Gordon street, W.C.1 (2 minutes from Euston Station). Bed, Breakfast and Bath from 32/6 per week. Bed, Breakfast and Bath (including Dinner) from 47/6 per week.

BOURNEMOUTH HOTEL
HOTEL COMFORTS: HYDRO BATHS, etc. MOD.
BLACKPOOL IMPERIAL HYDROPATHIC HOTEL.
IN OWN GROUNDS. FACING THE SEA.
300 ROOMS. TURKISH, RUSSIAN, and SALT WATER PLUNGE BATHS; GARAGE 'Phone 291. Telegrams—" Imperial." Tariff apply Manager.

ISLE OF MAN for Holidays. Bracing air; beautiful scenery; all sports and amusements. Illustrated Guide and sailings free; also apartment list.—J. K. Clague, Official Advtg. Dept., I.O.M.

DOUGLAS—Hotel Sefton, centre sea front; first class; accom. 200. Manxland's brightest, best and most popular Hotel. Reasonable terms. Booklet free from Manager.

DOUGLAS—Claremont House, Loch Promenade. Board Residence. Tariff from I. Chadwick, Prop.

DOUGLAS—Ducker's "Privateer" Private Hotel, Queen's Prom. Garage. Tels: "Ducker's, Douglas."

DOUGLAS.—" Empress" Private Hotel. Central Prom. Billiards, Dancing. Entertainments.—J. T. BOYD.

DOUGLAS.—Bosworth's Peveril Private Hotel—Most central. Prom.; for comfort; excellent catering; personal supervision. Terms from Propr.

DOUGLAS—Crawford and Iona Private Hotels, Cent. Prom. Tariff from L. Wordsworth, P'tress.

BLACKPOOL QUEEN'S HYDRO-HOTEL, SOUTH PROMENADE.
Telegrams—" Progress." 'Phone— 730.
Renowned for its Comfort and Excellent Cuisine. Turkish, Russian and Sea Water Baths. Electric Lift. Magnificent Lounge, Ballroom and Smoke Room. Garage. Close to Principal Golf Links.
For Illustrated Brochure and Residential Terms, apply C. A. L. LONGLEY, Manager.

BOARDING AND HOTELS.

A—WHEN in Dublin stay at Ray's, Fitzwilliam place; comfortable; moderate. 'Phone 4600. T

AT Dublin—Power's Hotel, Kildare st. fully licensed; central; moderate. Telephone, 408. S1 T

AT Dublin Hotel, 32 Lower Baggot st.—Comfortable; good catering; moderate. 8.12

AT 38 Lower Leeson street—High Class Residence. Separate tables. 'Phone, 3250. 24 15

AT Merrion Hotel, 30 Lower Baggot st., Dublin—Excellent cuisine; moderate. 'Phone, 3677.

BRAY—Select Tea Rooms, Excel Creamery, Unsworth road, Bray; Home Made Cakes, Cream. 17 C

COLWYN Bay, Rhos-on-Sea—" Inishmore," magnificent position, facing sea and pier; golf, moderate. X

DUN Laoghaire—" Stella Maris" opposite Sandycove Station. Select Board Residence; terms moderate. Brady. 17 B

DUNEGAL Highlands—Cliff View, Rosbeg, Glenties. Excellent cuisine. Lake and sea fishing. Safe bathing. Golf—H. Frick. Y

GLENSTONE—Bramcar Private Hotel, overlooking the sea; very comfortable and homely.—Mrs. Gorman.

GREYSTONES—Seapatrick Private Hotel, on six acres, near sea, rail, and golf. 'Phone, 41. 40 c

LLANDUDNO—The Marlborough Private Hotel, charmingly situated opposite Pier; well recommended. Tel. 177.

LLANDUDNO—" Oakdene," Craig-y-don—Comfortable Boarding House, two minutes sea; 10/6 per day. 12 11

LLANDUDNO—Sefton Gate Bdg. Est., Central Prom. 'Phone 475. Tariff apply Lewis. 52 15

LLANDUDNO—Jesmond Board Est., East Parade; most eligible (facing sea); from 7/- day.—Mr. and Mrs. T. N. Morris.

PRYL—Morville Private Hotel, facing sea and tennis courts. Illustrated tariff.—Mrs. Phillips. T

SOUTHPORT—The Clifton, Promenade. Largest Unlicensed Hotel. Orchestra, garage. 'Phone, 641. Telegrams—" Marine." Y

10 WINTON road, Leeson Park—Board Residence; private sittingrooms and meals. Telephone. 16 A

BELFAST READERS.
The Irish Times is due to arrive in Belfast at 9.5 a.m. each day. If your copy is not delivered within a reasonable time please communicate with our Local Agent, Royal Avenue. Telephone—Belfast, 1787

SINGER CARS.
IMMEDIATE DELIVERY FROM STOCK.
TWO-SEATER ALL-WEATHER MODEL £294 (PLUS CARRIAGE).
ONLY A FEW LEFT. ORDER TO-DAY. (NO TAX).
McKENZIE MOTOR CYCLES.
The most efficient Light-weight Manufactured. We are Agents, and can Guarantee Early Delivery.
2½ GNS.
Sole Agents for
JOWETT & G.W.K. CARS.
HIBERNIAN MOTOR CO., LTD.
'Phone 951. Wires—" Hibmoco, Dublin."

FURNITURE & CARPETS.
THE LARGEST STOCK IN IRELAND AT MODERATE FEES.
INSPECTION INVITED.
PIM BROTHERS, LTD., EXCHEQUER STREET, DUBLIN.

GENTLEMEN'S SLEEPING SUITS. Newest Patterns, Reliable Materials. 10/6, 15/6, 18/6.
GRANDY, GENT.'S OUTFITTERS, ST. STEPHEN'S GREEN.

HOYTE & SON, LTD., 11 MARLBOROUGH STREET, DUBLIN.
PLATE SHEET and ORNAMENTAL GLASS. OILS, PAINTS, VARNISHES. GALVANISED IRON SHEETS. CUIRASS ANTI-CORROSIVE PAINT.

THE BEST WEEK-END PAPER FOR DUBLIN People is the "WEEKLY IRISH TIMES." Last Edition on Sale every Saturday Morning. Price Twopence.

GREAT CARE IS TAKEN THAT ADVERTISEMENTS IN ALL PARTS OF THIS PAPER APPEAR CORRECTLY; BUT NO LIABILITY IS UNDERTAKEN FOR ANY ERROR IN OR OMISSION OF ANY ADVERTISEMENT, AND THE PROPRIETORS RESERVE THE RIGHT TO OMIT OR ALTER ANY ADVERTISEMENT, NO MATTER WHERE OR BY WHOM ACCEPTED.

SCALE OF CHARGES FOR SMALL CLASSIFIED ADVERTISEMENTS.
12 words or under 1/-
Every succeeding word One Penny.
4 consecutive insertions FOR price of 3
(This concession does not apply to advertisements set in display form, or placed contrary to our classification.)

Advertisements not prepaid are charged at 6 minimum per insertion. Orders from Box Office address counts as three words if replies are to be called for, or, if they are to be sent by post, as four words. Postage extra.
Publication of these advertisements is not guaranteed on any particular day.
"TRADE" AND "MATRIMONIAL" ADVERTISEMENTS IN THESE COLUMNS 1/- PER LINE.

SITUATIONS VACANT.
ORIGINAL testimonials should not be enclosed with replies to advertisements.
(3/3/'23.) IRISH TIMES, LTD.

WESTMORELAND STREET, DUBLIN.
Telephone—Nos. 6036, 6037.
BRANCH OFFICES—
BELFAST—168 Royal Avenue ..... 'Phone 1787.
CORK—35 Marlborough Street ..... 'Phone 658.
LONDON—Bush House, Strand, W.C.2 ..... Central 5000.
MANCHESTER—52 Victoria Street ..... City 3084.
GLASGOW—54 Gordon Street ..... Central 54.

LOST AND FOUND.

FOUND, 9th inst., Gent's Umbrella; owner can have same by giving proper description and cost of advertisement.—P 1200, this office.

LOST, on May 13th, Leather Dressing Bag, with straps, between Phoenix Park Racecourse and Ennistymon, containing spade, etc. A reward will be given for information leading to the recovery of same.—A. R. C. Barker, Ghinnee's Brewery. 15 F

LOST, Bunch of Keys, Saturday, in College Green or Leeson street. Reward.—P 1351, this office.

LOST, Sunday, near Dorthy Golf Links, Navy Umbrella, Address "Z 1717, Lost," this office.

LOST, Sunday, city, long Brooch, blue and white stones. Address "Z 1718, Lost," this office.

SITUATIONS VACANT.

RARE OPPORTUNITY FOR YOUNG IRISHMEN.
A LIMITED number of intelligent young men are required for high class Woodworking Industry. Although not essential, preference will be given to those accustomed to the handling of tools. A minimum wage of 30/- per week will be guaranteed during training, but the system is so thorough that from the outset a young man with ordinary intelligence should be able to earn from £3 per week, which will increase with proficiency until £4/£5 per week is attained. Ample scope will be afforded for advancement. Factory and surroundings ideal. Applicants must be of good character, well recommended, and willing to work. Address, stating age, experience if any, and enclosing copies of recommendations, to "Z 1590, Men," this office. 18 B

ALL Pupils of Sherry's Commercial School, 10 Harcourt st., Dublin, on attaining the required standard of proficiency in bookkeeping, shorthand, and typewriting are assisted to situations.

BUTCHER—Wanted at once, first class all round young Man for Shop and Slaughterhouse. Cavan Town. Apply, stating terms, to Randal Black, Garbratten, Cavan.

BROADCASTING—Appointments are now being secured by graduates of the Marconi Commercial Wireless Course. Be first in the field. Join now. Apply Secretary, Atlantic College, 45/47 Henry st., Dublin.

CHARTERED Accountant requires competent Clerk; state experience, references, and salary.—P 990, this office.

CAPABLE, attentive Charge Wanted for Hosiery and Underclothing; liberal salary; city.—P 1110, this office. 17 B

DEMOBILISED Soldiers and Beginners—Your living guaranteed. Start your own Drapery Business; little capital required.—Write for catalogue and advice to Lewaine, Dept. O 143 Houndsditch, London, E.1. X

ELECTRICAL Engineering—Intensive Course. Apply Secretary, Atlantic College, 45/47 Henry street, Dublin. 16 A

EXPERT Lady Typist Shorthand Writer required, city Merchant's Office; Protestant.—P 1211, this office. 18 A

GENERAL Drapery—Wanted, young Man as Assistant, 4 or 5 years' experience; state reference and salary indoor.—James Lennon, Letterkenny. 17 B

HARDWARE, Timber, Iron, Seeds, Machinery, etc.—Capable Assistant Wanted, with thorough knowledge of above; must be good at figures and accustomed to taking charge; Northern preferred. Address "Z 1721, Assistant," this office. 20 F

INVESTIGATOR Girl Wanted for Office, Rathmines district; state age, experience, salary expected; enclose copy of references.—P 1326, this office.

MOTHER'S Help Wanted; Protestant or R.C.; no servant; help given; South suburbs; state age, wages; good references.—P 1020, this office. 16 A

MOTOR Salesman—Apprentice, smart Boy, good appearance, Wanted at once, Dublin; small security.—P 1212, this office. 18 A

PENSIONER Wanted immediately, Y.M.C.A., Wicklow, as Caretaker and Billiard Marker; free house, some coal and light; no salary. Apply Secretary. 19 B

ST. Mary's, Donnybrook—Wanted, Solo Bass. Apply Canon Wilson, Aylesbury road. 18 C

SALES Manager Wanted by old established Irish Manufacturers trading with Wholesale and Retail Grocers throughout Ireland; state age, references, and salary expected.—P 1217, this office. 18 A

THE South of Ireland School of Motoring, Clonmel; Dublin College (Gillespie's), 100 Lower Mount st. 'Phone, 3055. T

SHORTHAND, Typewriting, Bookkeeping Taught half time, private position. Also small class for reading classes.—Murphy, 16 Appian Way. 12 19

SHORTHAND and Typing rapidly Taught; very moderate terms; visits at reduction; morning, afternoon, evening. Apply Secretarial Training, 15 Kildare street. 29 Y

SECONDARY Teacher, Honours Graduate, registered, long experienced, English, French and German, Latin, desires post from September in Girls' School in or near Dublin; non resident.—P 1222, this office.

TUITION in Music for beginners and advanced students given by experienced M.A.; terms, 5/6 per hour.—P 986, this office. 16 A

GOVERNESSES AND TUTORS WANTED.

A GENT FOR GOVERNESSES AND SCHOOLS.
Miss Bellingham Todd, 5 Grafton st., Dublin.
Advises Parents and Managers. Tel. No. 5282. T

SCHOOL Mistress Wanted, N.B., I.O., small mixed school; play organ at Church Service; local stipend £15 per annum. Apply Rev. Nicolls, Ballymore, King's Co. 16 A

WANTED, Braille Teacher, private pupil, city.—P 1164, this office. 18 A

EMPLOYMENT WANTED.

ACCOUNTANT writes up books, prepares profit and loss accounts and balance sheets, income tax returns, etc.—P 1105, this office. 17 B

BOOKKEEPER—Lady, five years' experience Draper Accounts, wishes to hear of a vacancy; good references.—Address "Z 1615, Bookkeeper," this office. 16 A

BOOKKEEPER, Office Manager, disengaged when suited; expert bookkeeper and Clerk; terms moderate. Address "Z 1697, Manager," this office. 18 A

C. TATE, Painter, Paperhanger, Grainer, does jobs reasonable, City, country.—Rear 49 Meantior square. 17 B

COMPANION Help, I.C., seeks post, temporary or otherwise; good needlewoman. Address "Z 1720, Help," this office. 20 D

DRESSMAKER, go Sewing, Useful Maid; good-all sewing; highly recommended. Address "Z 1727, Dressmaker," this office. 20 E

GENTLEWOMAN offers services for home and nominal salary; understands nursing. Address "Z 1719, Gentlewoman," this office. 18 B

LADY would give Services for Board and Companionship.—G 605, Irish Times Branch Office, Kingstown. 16 A

LEGAL APPOINTMENTS.

EXPERIENCED Clerk, Court work, costs, conveyancing, shorthand, shortly disengaged.—P 1072, this office. 17 B

LADY Typist and Shorthand Wanted for Dublin Solicitor's Office; previous experience desirable; state salary expected.—P 1209, this office. 16 A

REQUIRED Cost Drawer for Dublin Office. State experience, salary expected, and send copies testimonials to P 987, this office. 16 A

WANTED, a competent Conducting Clerk for Solicitor's Office in Cavan; knowledge of shorthand essential. Reply, stating age, religion, experience, salary expected, and copy testimonials, to "Z 1705, Clerk," this office. 18 D

MEDICAL APPOINTMENTS.

ASSISTANT, six years' first class city experience, desires permanency Dublin or suburbs; excellent references. Address "Z 1587, Assistant," this office. 19 D

COMPANION Nurse requires post to elderly lady or gentleman, invalid or otherwise.—P 1044, this office. 16 A

CHEMIST'S Assistant required (R.C.), leading provincial town; full particulars. Address "Z 1673, Assistant," this office. 17 B

CERTIFICATED Masseuse Visits and Receives Patients, Bray; visits Kingstown, Dublin. Address "Z 1677, Masseuse," this office. 17 B

CHEMIST'S Assistant, experienced, in good country pharmacy, desires post, country or city.—P 1226, this office. 18 A

EXPERIENCED Nurse Attendant desires post to lady; excellent testimonials; highly recommended. P 1029, this office. 16 A

QUALIFIED Assistant (A.H.I. 10 years' experience, seeks Locums of permanency; city or country; highest references.—R O 1577, Irish Times Branch Office, Rathmines. 16

WHAT ABOUT getting that car, now that Spring has put up the annual country-side decorations.

Let us send you particulars of the £299 Morris-Cowley—*the car you will eventually buy.*

The roads are calling.

SOLE AGENTS:
G. A. BRITTAIN, LTD., HATCH ST., DUBLIN 28 M

MOTOR MATTERS, BICYCLES, ETC.

MOTOR CARS.

BUCKINGHAM 10 h.p. TWO SEATER £165
CLULEY 10.5 h.p. TWO SEATER and Dicker.. £350
CALCOTT 10.5 TWO SEATER and Dicker.... £325
CHEVROLET FIVE SEATER, Touring Model.. £198
NEW CARS, plus carriage. Subject to being unsold.

WALLEN, TRINITY STREET GARAGE, DUBLIN. T

AT Woods', Westland Row—B.S.A. Cars now further reduced: £205. T

£198, PLUS freight to Dublin, is now the price of Standard Chevrolet. The Greatest Car Value on the Market. LINCOLN MOTOR CO., Lincoln place, Dublin. T

CALTHORPE CARS.
"The Leading Light Car."
Price from 250 guineas plus tax.
Secondhand Calthorpes in Stock.
KEATING & LUNDY, 206 GT. BRUNSWICK ST. X

8 H.P. ROVER CAR.
"THE CAR THAT SET THE FASHION TO THE WORLD."
And a to-day the leader of its class.
8 H.P. TWO SEATER, £180 (ex Works).

THE ROVER COMPANY, LTD., 16 LORD EDWARD ST., DUBLIN. X

BELSIZE CARS,
9 h.p. 2-3 SEATERS, £210, plus carriage. Free of Imports Duty.
BURNEY BROS., 67 GREAT BRUNSWICK ST., DUBLIN.

STUDEBAKER CARS.
LIGHT 6 CYLINDER, Complete, £385, PLUS CARRIAGE.
25 Miles per Gallon of Petrol.
10,000 to 12,000 Miles per Set of Tyres
INSPECT AND TRY AT BURNEY BROS., 67 GREAT BRUNSWICK STREET, DUBLIN.

NEW CARS FOR SALE (No Import Duty)

Two 10 h.p. Swifts (Chummer Models).....	£275
One 8 h.p. Standard 2 Seater (All Weather)	£275
One 8 h.p. Rover 2 Seater	£192
One 10 h.p. Singer 2 Seater	280 Gns.
One Model 4 Overland Touring	£220
One 10 h.p. Swift 2 Seater, slightly used (tax paid)	£275

M. J DOYLE AND SONS, MOTOR AGENTS, BALTINGLASS. 14 A

15.6 DURANT STANDARD £195
15.6 DURANT SPECIAL £205
Plus Carriage.
30 m.p.g. £14 tax.
LEINSTER MOTOR WORKS, FITZGIBBON STREET, DUBLIN. T

DURANT MOTORS (U.S.A.).
15 H.P. 4 SEATER £195
Do. 2 SEATER £190
Carriage £10.
On view
KEATING'S MOTOR WORKS, 32 AND 33 LOWER ABBEY STREET, DUBLIN. 17 A

DUTY PAID ON "THE GOOD MAXWELL."
Full value allowed for Cars in Exchange.
£350, 5 SEATER AND 2-3 SEATERS.
£470, MAGNIFICENT 4 DOOR SALOON.
Write for full illustrated Catalogue. Distance no object.
Agents:
BAMBERS, LTD., Birkdale, Southport, England. X

MOTOR VEHICLE INSURANCE.
Comprehensive Policy, including BURGLARY, HOUSEBREAKING, and THEFT.
Ask for quotations from FRANK GIBSON-LLOYD and CO., LTD., 30 Anglesea street, DUBLIN. X

MOTOR CAR INSURANCE.
FULL COMPREHENSIVE POLICY, including THEFT, BURGLARY and HOUSE-BREAKING. Special Rates:—

Not exceeding 10 h.p.	£9
" 16 h.p.	£12
" 26 h.p.	£15
" 40 h.p.	£19 4 0

FORDS FROM £9 0s. 0d.

Phone 1092. { RAMSEY and RAMSEY, 4558. } Insurance Brokers. 22 Nassau st., Dublin.

MOTOR INSURANCE.
Full Cover at Lowest Rates, including Burglary and Theft.
Phone: 4588. LIONEL SAGE and CO., Ltd., 27 Dawson st., Dublin. Wires: "Sagel."

AUCTION of Motors every Friday, 2.15 p.m., at the Nassau Motor Co. Showrooms, 25 Nassau street. Cars always on view.

AUSTIN 20, Darracq, Calcott, Maxwell, Enfield Combination, Ford Vans, etc. Seen at Motor Auction Co., 35 Westland row. 18 A

CLEMENT Bayard 6 h.p. 4 cylinder Two Seater, £285; Chevrolet 1921 Four Seater, dynamo lighting, self starter, demountable rims, £180; Perry Two Seater, detachable hood and screen, £75; Humber Five Seater, dynamo lighting, £385.—Fitzgerald, 128 Stephen's Green. 14 X

CITROEN 1921 10 h.p. 2-3 Seater for Sale; electric light and starter; good running order; seen by appointment. Apply Sunbury, Greystones. 17 B

DIATTO Five Seater Car, £500. Seen Ringsend Motor Engineering Co. 15 A

FORD, in good running order; £27 10s.—Leinster Motor Works, Fitzgibbon street, Dublin. 16 A

CHAUFFEURS, MECHANICS.

WANTED:
GARAGE Man Wanted; drive and make himself generally useful; must give references and wages required.—P 1285, this office. 18 O

WANTED, experienced Chauffeur Gardener, R.C., married, T.E.; gate lodge free. Apply Mrs. Shaw, La Mariche, Mullingar. 16 A

IRISH—EVERY STITCH. MADE IN CORK.
"Fairbank"
Blouses, Jumpers, Robes and Underwear.
BEST—AND CHEAPEST IN THE END.
SOLD BY ALL UP-TO-DATE DRAPERS.

LIMERICK AND THE POSTAL SERVICE.

At the Limerick County Council meeting on Saturday, Mr. Riordan, alluding to the postal and telegraphic restrictions, said that it was time that the public should see that some of the facilities enjoyed before the war were restored.

He proposed that the Government should be asked to restore the night mail service to and from Limerick, as an urgent measure.

The motion was adopted.

ACADEMY OF MUSIC.

At the weekly meeting of the Governors of the Royal Irish Academy of Music, held at Westland row, Dublin, Mr. James W. Drury, M.A., presided. The following were also present:—Major Arthur Whewell, Sir John Irwin, J.P.; Mr. G. Prescott, O.M.I.E.E.; Mr. B. Warburton Rooke, Mus.B., T.C.D.; Mr. A. R. Foote, B.A., and C. E. Grahame Harvey, Secretary. On the proposal of Major A. Whewell, seconded by Sir John Irwin, J.P., Mr. Dermod O'Brien, D.L., President, R.H.A., was unanimously co-opted a Governor of the Academy. The examiner's report at the Dublin Feis Ceoil on the examination (singing) for the "Denis O'Sullivan Memorial" medal was read, and the Governors awarded the medal to Miss Renée Flynn, 6 Longford place, Monkstown, Co. Dublin.

The examiner's reports on local centres examinations, held at the following centres, were read and awards made thereon—viz., at the Academy, Convent of St. Louis, Carrickmacross; Loreto Convent, Omagh; Loreto Convent, St. Stephen's Green; Convents of the Holy Faith, Haddington road, and the Coombe.

MOTOR CARS CONTINUED.

FOR all Motor Body Work and Painting—The City Wheel and Carriage Works, Ltd., Great Brunswick street, Dublin. 25 T

FOUR Seater Brasier Car, English body; splendid running order, trial: £190.—P 1160, this office. 18 O

HUMBER 2 Seater, dickey seat, full set of spares, tyres as new. Apply Wool Store, Blackhall Parade. 18 O

MOlls Landaulette for Sale, in perfect running order; make fine Hire Car. Seen rear 3 Gresham terrace, Dun Laoghaire (Kingstown). 16 A

MARLBOROUGH Two Seater Light Car, £75. Seen Ringsend Motor Engineering Co. 16 A

MORRIS-OXFORD, Four Seater, 1921; electric lighting and starting; excellent condition.—G. A. Brittain, Ltd., Hatch street, Dublin. 19 D

ROVER—Twelve horse, 4 seater, in perfect order; driven under 5,000 miles solely by owner; new tyres, electric starter and lighting. Seen at, and demonstration given by, Rover Co., Lord Edward st. 18 C

SECONDHAND Four Seater Car; perfect order, any trial; £110.—P 1060, this office. 18 O

SMART Four Seater Albert Car, self starter, electric light; perfect running order. Apply Bethel and McKeone, Monkstown.

VULCAN Tourer, 14 h.p. (1912), full torpedo body, double pointed screen, one man hood, and all accessories, unused 1915 to 1920, in exceptionally fine condition, privately owned, price £140.—Callow, Westland Row. 18 B

WOLSELEY, 16/20 h.p., late 1919; as good as day left work, perfect in every detail; would Exchange for 2 Seater Wolseley.—W. J. Kelly, 87 Grafton st. 18 A

2/3 SEATER Ford and dickey, complete, Coupe, English body, right hand drive, tyres new; perfect mechanical condition; £65 or nearest; must sell.—Gardiner and Dilger, Haddington road, City.

8 H.P. Rover Two Seater, late 1920 model, for Sale; owner driven, good condition throughout. Address "Z 1700, Motor," this office. 18 A

8 H.P. Humber 2 Seater, air cooled model, recently overhauled, first class running order, spares, etc.; cheap to immediate purchaser.—P 1012, this office. 16 B

1923 WOLSELEY, 14 h.p., £525. Seen Ringsend Motor Engineering Co. 16 A

£95—25 h.p. Cadillac, electric lighting, starting, six years stored; Sidecar Outfit or Ford Van considered.—75 Drove Park, Rathmines. 16 O

£115, 9 h.p. Crouch 2-3 Seater, in perfect order and condition, cost 1921 £325; speedometer, electric light; smart looking little car; comfortable; about to run in; tax and insurance paid to end of June. Seen 28 Beria terrace, Rathfarnham (tram stops at door). 18 O

WANTED

WANTED, Two Seater Crelo Car or Rumsbout, good order; cheap; full particulars. Address "P 1676, Car," this office. 17 A

WANTED, Modern Four Seater; moderate price.—A. Buckley 6 Talbot place, Dublin. 18 C

MOTOR CYCLES.

"A1" MOTOR CYCLES.
No Import Duty until present stock exhausted. First come first served with Sunbeams, New Imperial, Diamond, Levis, P. and M., Harley Davidson, etc. Many bargains in Secondhand Combinations and Solo Machines. Wayte Bros., Lemon street, off Grafton street. T

REDUCTION IN PRICE OF THE 2¾ H.P. A.J.S.
TOURING AND SPORTS MODELS ... £75
OVERHEAD VALVE MODEL £85
CARRIAGE AND DUTY FREE
Subject to being Unsold.
WALLEN, TRINITY STREET GARAGE, DUBLIN. T

ASTOUNDING Value—B.S.A. 2¼, £57 15/-; 3½ Sports, £70; 4½ £72; 6 Twin, £85.—Woods, Westland Row T

ADVANCES on Motor Bikes, Cars, Jewels—Gorman, Pawnbroker, Winetavern st. (opposite Four Courts); new premises. T

A 4½ H.P. Rex, old pattern, running order, suit rough work, £8. Seen Keating's, Bachelor's Walk. 16 A

CEDOS 2¼ 2 speed, clutch and k.s., £48; Victoria 2¼, 2 speed, £28; Sun Villiers 2¼, 2 speed, clutch and k.s., £30; New Hudson 4 Combination, £50; Harley 7, Combination, £45; Scott 3½, water cooled, £45; FN, 4 cylinder, £20; Rudge Multi 3½ Combination, £35; James 4 Combination, £45; Levis 2¾, £20; Rudge Clutch Model, £20; Triumph, £50.—Fitzgerald, 128 Stephen's Green. 14 X

ENFIELD, 6/8 H.P., Jap engine, Bosch magneto; perfect order; accept reasonable offer.—P 1272, this office 18 C

FOR Sale, 4 h.p. Triumph, as new; lamp, horn, speedometer, leg shields, tax paid; any trial; moderate.—P 1335, this office. 20 D

HENKEL Motors, Molesworth place—1922 Velocettes, New Imperial, seconds from £35. 17 B

INDIAN Combination, 7/9, for Sale, coachbuilt sidecar, splendid condition; best offer.—Sale, 1 Auburn road, Donnybrook.

NEW Triumph, 4 h.p., latest model, electric lighting, price £160, or highest offer.—P 1213, this office. 18 A

WANTED

WANTED, Motor Bicycles and Light Two Seater Cars; prompt cash.—Fitzgerald, 128 Stephen's Green. 14 X

LORRIES, VANS, MOTOR AND STEAM HAULAGE.

NEW Chenbane 12-Seater (Ford Tonner), pneumatic tyres, English body, splendid finish; owner giving up business; first reasonable offer secures.—Ampere Electrical Co., 6 Fleet street, Dublin

30 CWT. Lorry (Willys) for Sale, just overhauled, and in perfect order. Apply 2 George's quay, Dublin. 16 A

16-20 NAPIER Chassis, suitable for motor hearse or van. To be seen at Lenehan and Co., 160 Capel street. 19 D

BODIES.

FORD Touring Body, in good condition. Wanted; state lowest price.—Cleary and Co., Ragoonstown. 17 B

ACCESSORIES, TYRES, ETC.

FORD one man Hoods, ready for fixing.—The City Wheel Works, Ltd., Great Brunswick st., Dublin. X

BICYCLES.

"A1." BE PREPARED.
National Bicycle Week, May 28th to June 2nd. Purchase one of Wayte's "A1" Wheels. Machines to suit all weights and pockets. Inspection invited.—Wayte Bros., Ltd., Lemon st., off Grafton st. T

GENTS' Royal Triumph Cycle, gear case, three speed, Dunlops, cost £15, new condition; £10, bargain.—3 Redhall terrace, Clontarf. 19 D

HUMBERS from £7 7/, Raleighs £8 10/-; extraordinary value.—Price Brothers, Chatham st. (immediately off Grafton st.) 12 12

CHAUFFEURS, MECHANICS, CONTINUED.

DISENGAGED.
CHAUFFEUR, married (no children), Protestant, life abstainer, trains engines; understands motors, etc.; well recommended by last and previous employers; interview Dublin. Address S. O., c/o Watson, Salmon Leap, Leixlip, Co. Dublin. 18 A

PROTECTION OF INDUSTRIES.

MOVE BY FREE STATE MANUFACTURERS.

A largely attended meeting of manufacturers convened by the Dublin Industrial Development Association, was held at 40 Upper Sackville street, Dublin, on Friday. Representatives from all over the country attended to discuss the effects of recent fiscal developments and the necessity for action, with a view to the safeguarding of existing industries and the establishment of new enterprises. Mr. J. P. O'Shea, President, D.I.D.A. (Inc.), presided.

In a full discussion of the industrial situation in Ireland, it was pointed out that not one country in the world is now free trade, all European and American countries putting on protective tariffs to safeguard their respective industries, Great Britain being one of the foremost in the virtual exclusion of goods competing with her staple trades. The British Dominions and Colonies are highly protectionist in their trade policies; South Africa, for instance, going to the length of totally prohibiting many articles, among them being boots and shoes. On boots and shoes, Australia levies an import duty of 35 per cent., Canada 30 per cent., and New Zealand 65 per cent.

Ireland, with her industries barely established, under conditions of great difficulty, is open to all the world to come in and compete in her own market. In most cases the competition simply means that the surplus products of other countries are dumped in Ireland under the cost of production. Such is a common practice in highly organised industries, where a large output is essential to enable a factory to be economically worked—part of the produce being sold abroad at a price which does not pay, the profits of the concern being made in the home market and from the by-products.

As an example, flour is sold in Ireland at less than cost, but bran, pollard and other offals are either not shipped to Ireland at all, or, when shipped, are sold at relatively high prices.

It was decided to recommend every industry represented to endeavour to organise itself internally, and a representative Committee was set up to investigate the whole fiscal situation in reation to trade needs and requirements, the Committee to make its report and recommendations as early as possible.

The Committee arranged to hold its first meeting on Wednesday, and to continue in session until satisfactory results are achieved.

IRISH SWEEPSTAKES.

FRENCH AUTHORITIES QUOTE AN OLD LAW.

IRISH TIMES FOREIGN SERVICE.
FROM OUR OWN CORRESPONDENT.
PARIS, Saturday.

An old French law, prohibiting the selling of foreign lottery tickets in France, has been dug up by the Ministry of the Interior and published in the *Journal Officiel*.

Apparently the publication of the law is aimed especially to smash the innumerable sweepstakes on the Derby and the big English horse races organised here.

In the last two years thousands of tickets in English, Irish and other sweepstakes have been sold in Paris, and for several weeks the sweepstakes concerns have been advertising largely in the newspapers here.

These "foreign" sweeps are said to be seriously affecting the official French Government lotteries and the various Government and municipal bond issues, which have their drawings annually. These are being severely criticised, because the winners of the million francs prizes only receive 400,000 francs, the State tax consuming the balance.

It is argued that if the winners of the English or Irish sweeps reside in France no such deductions are made.

STRENUOUS YEAR.

ANNUAL REPORT OF DUBLIN FIRE BRIGADE.

The annual report of the Chief of the Dublin Fire Brigade, Captain John Myers, is an interesting record of the splendid work of the men of the Municipal Fire Department during the year 1922. That the year was an exceptionally busy one for the Brigade is shown by the fact that the number of fires occurring during the twelve months far exceeded that of any other year in the history of the service.

The number of calls to fires or supposed fires received was 474, representing an increase of 172 on those of the previous year. Of 90 false alarms received it was ascertained that 61 were given maliciously.

Three deaths resulted from fire during the year, the last being that of Emmet McGarry, when armed men forced the entrance to 37 Philipsburg avenue and set the house on fire on 16th December.

The report records that incendiarism is on the increase. Apart from the Sackville street and Four Courts fires, the more important of the serious fires during the year included:—Rotunda Rink, assessed loss £18,000; Cahill and Co., ascertained loss £38,000; Curled Hair Factory (1 Brown street), ascertained loss £22,000; Sillar and Co., maltsters (Barrow street), £12,700.

The number of calls received by the ambulance service during the year was 2,816—the highest since its establishment.

In a separate section the report sets out the work of the Brigade from June 28 to July 5, inclusive, beginning with the burning of the Fowler Hall and finishing with the partial destruction of the Stanley street workshops. "It would be impossible to describe fully," says Captain Myers in this section, "the risks undertaken and the devotion to duty shown by the officers and men of the Brigade. We were constantly under fire."

IRISH RAINFALL ASSOCIATION.

REPORT FOR APRIL, 1923.

Unusually cold for the season, north-easterly winds being very prevalent. The rainfall was considerably above the average, and in some parts more than double; but the West was comparatively dry. Snow was reported on the 10th, and there were frequent hail-showers towards the end of the month. Agriculture was backward, and a good deal of corn still remains unsown. Total rainfall:—

Dunmanway (Rectory)	7.68	ins.
Kinsale (Scilly)	3.46	"
Cork (Wellington road)	4.59	"
Ballinacurra, Co. Cork	4.36	"
Camp, near Tralee	5.49	"
Cahirciveen (Valencia Observatory)	4.35	"
Waterford (Brook Lodge)	2.77	"
Tipperary (Friarsfield)	3.51	"
Cashel (Ballinamona)	3.24	"
Nenagh (Rectory)	2.36	"
Hospital, Co. Limerick (Kilfrush)	3.08	"
Limerick (Derravoher)	2.88	"
Newtownbarry, Co. Wexford	4.50	"
Kilkenny (Castle)	3.44	"
Bagenalstown (Fenagh)	3.35	"
Hacketstown, Co. Carlow	3.01	"
Portarlington (Woodbrook)	2.50	"
Wicklow (Wentworth House)	3.73	"
Enniskerry, Co. Wicklow (Kilgarran)	4.60	"
Shankill, Co. Dublin (Sherrington)	3.48	"
Dublin (Fitzwilliam square)	3.13	"
Balbriggan, Ardgillan)	3.56	"
Dunsany, Co. Meath	4.09	"
Monte (Coolstore)	2.82	"
Castlepollard (Gillardstown)	2.32	"
Castle Forbes, Co. Longford	2.39	"
Galway (Grammar School)	2.23	"
Killimor, Co. Galway (Ramore)	3.12	"
Ballina (Mount Falcon)	2.95	"
Collooney (Markree)	3.05	"
Cavan (Kevit Castle)	2.93	"
Armagh (Richhill)	2.74	"
Rainsfield, Co. Down	4.08	"
Donaghadee (Craigmore)	3.00	"
Ballycastle (Sheskburn)	2.91	"
Omagh (Edenfel)	4.16	"
Ardara, Co. Donegal (Kiltoorish)	2.73	"
Milford, Co. Donegal	3.03	"

E. W. M. MURPHY, F.R. Met. Soc. (Hon. Secretary).
Ballinamona, Cashel, May 8th, 1923.

OIREACHTAS WEEK.

At a recent meeting of the Oireachtas Committee in the Gaelic League offices, Dublin, it was announced that preparations for the production of the Irish opera, "Sruth na Maoile" and the Oireachtas are progressing satisfactorily. The story of the opera is founded on the well-known tale of the Children of Lir, and in it Mr. Geoffrey M. Palmer, the composer, has a wide scope for a display of his ability. The opera will be produced in the Gaiety Theatre, Dublin, in the last week of July. During the same week a number of Irish plays will be produced in various halls in the city.

THE LATE REV. JOSEPH BEWLEY.

DEDICATION OF MEMORIAL WINDOW.

A lancet window, forming part of a memorial to the late Rev. Joseph Bewley, M.A., for 32 years curate-assistant of All Saints' Church, Grangegorman, Dublin, was dedicated at Evensong yesterday by the Bishop of Limerick. It occupies a prominent position on the east wall of the chancel. It depicts the Rev. Mr. Bewley, seated, and surrounded by children whom he is instructing and showing the road through life, at the end of which the Heavenly Child is awaiting them.

The Bishop spoke of the gathering at the church as a family party. The church, he said, was distinguished by its homely character, this being due largely to the continuity of the ministry since Dr. Maturin came as vicar 80 years ago. Dr. Maturin stayed for 45 years, and the Rev. Henry Hogan was curate for 56 years, and the Rev. Mr. Bewley (as already stated) was assistant curate for 32 years.

The character of the Rev. Mr. Bewley was marked by simple piety, without fanaticism or party spirit. The control which he had over children was marvellous, and this was commemorated in the beautiful window erected to his memory.

The memorial window was made at Miss Purser's Studio, Pembroke street, Dublin, Miss O'Brien being the artist, and the brass plate, with the inscription, was designed by Mr. Sawyer, memorial brass artist, of Bedford row.

The endowment of a cot in Drumcondra Hospital forms the remaining portion of the memorial.

WOMAN AND HER HOME.

PARIS FASHION NOTES.

THE LATEST STYLES OF HAIRDRESSING.

WHITE hair is being worn again, after being out of fashion for years, and, according to the coiffeurs, powder is being adopted also, to heighten the effect. The new fashion was started by the American women, who disdained dyes, and preferred to wear their white hair beautifully dressed. Parisiennes adopt the style more easily in youth than in age, and they rely upon their hair powder to help and hasten nature.

It does not follow that the scale of browns is to be neglected, for it remains ultra-fashionable, from palest ash to deep chestnut, which includes some of the most becoming shades to the average complexion. There are some amusing variations in coiffeurs this season, one style being to roll all the hair in a thick round pad that frames the back of the head, lying on the nape of the neck, and extending to the cheek.

This is not the roll to which we have been accustomed, which confined itself to a medium sized roll—the new coiffeur covers half the head at the back, and reminds one somewhat of the pictures of the fashion prints in 1850, or thereabouts. Another new style is the oldest of all, that of the ancient Greek statues, a coiled chignon on the nape of the neck, with all the hair neatly and smoothly drawn backwards.

Renaissance Millinery.

If Albert Dürer, the great Nuremberg painter, came among us to-day, he would be amused to see some of the hats worn in his time, revived to please the Parisienne of 1923.

His works, and those of Holbein, frequently portrayed women whose headgear resembled, to a certain extent, a Renaissance cap. I recall something similar favoured by the ill-fated Queen Anne of Cleeves, such as she is pictured in the Louvre. The modern replica is more practical, and probably less costly. One seen in a well-known modiste's shop is of black satin, surrounded with a narrow gold *galon*, tied in a bow towards the side.

The old-world note is discernible in a gold lace veiling, partly concealing the satin, and shaped in a pattern of the days of François I. and Henri VIII. The *chapeau* François I. could easily have been worn by the tall French King, excepting that in the days of the Valois velvet was the favourite material for hats, whereas to-day we make this pretty millinery in *crin*., especially in black, with a loose mass of white feathers overlapping the brim.

Veils Again.

Some of the new hats are draped with long floating veils of silk, lace, or tulle, that they may act as a scarf if the need arises. These are very fashionable just now. There is a whisper of the return of the veil as a sartorial adornment. It hovers in a kind of perverted fashion at the back of the hat, and has a habit of trailing in the wind, and is wont occasionally to caress the features of mankind who walk in close proximity to the fair wearer.

Latterly it has moved round to the front of the hat in a decided manner, and falls a gentle inch or two, lending the glamour of mystery to milady's eyes. According to all reports, it is now to return in downright fashion, and will drop from the hat brim to below the chin. No doubt, it will be accompanied by all those vagaries of spots and patterns which the older generation remember in connection with romantic days.

Ribbons.

Ribbon applies itself so cleverly to a thousand uses that the well-dressed woman is finding it an invaluable ally. It is supple and lovely as an embroidery on soft silks; it forms the most delicately charming of floating panels on a lace gown, and it also makes a smart Roman stripe-edge in overlapping colours on dresses and *tailleurs*.

And the uses to which milliners put the ribbon are nothing short of miraculous. The smart thing at fashionable seaside resorts this summer will be to have a swagger stick of ribbon, with hat to match—which shows that ribbon sticks at nothing when it comes to original and smart variations of medium.

In short, you are right this season, if you are wearing ribbon, either on your hat, as an accessory of trimming for your dress, or as a bag or stick. It is one of the little things that make your costume smart—or it may be a big thing, and comprise most of your gowns, just as your fancy desires. Paris, in fact, commandeers the ribbon to lend the proper atmosphere to romantic toilette-sashes, puffs, *candides*, and sashes on large hats. The ribbon ties the mode.

Cotton Frocks.

The cotton frock will fill more needs this summer than previous summers, and will be seen in an amazing plethora of styles. All of them are made in interesting fashion, with the dropped and nearly normal waistline, panelled and trimmed and executed with every whit as much ingenuity as the summer garment of silk. Gingham and summer are so inseparably allied that one cannot think of one without the other. And the sturdy gingham frock is as much a part of a well-stocked wardrobe as is the silk dress or the light cape.

The simple gingham frock this summer is made in simple style, as should be, with generally the Peter Pan, or the jagged-edge collar effect of organdy, with large patch pockets of the material, or sometimes of organdy to match the collar and the cuffs. Possibly next to gingham in the matter of utility is the plain linen dress. This is essentially a straight line type of dress, as such heavy and stiff material could not possibly be managed in any other fashion. Next in importance to the cotton frock comes the prints, whether Egyptian, Paisley, or otherwise. These generally have uneven hem, and are made with extra pieces which form pockets, panels, or are merely gathered at the waist with a narrow belt.

THE COLOUR PROBLEM.

FROM now onwards we will all be busy over the selection of our summer frocks and hats, and, perhaps, the whole secret of our attractiveness depends on a proper conception of the colours which suit us.

Every colour that a woman wears has its own peculiar effect on the tints of her hair and complexion. The perfectly-attired woman is she who knows and applies this fact.

Molyneux, the wonderfully successful modiste, says that the correct way to test whether a colour is becoming to you or not is to hold the colour up to your eyes before a mirror; if it is right for you it will bring out the colour in your eyes, making them look darker, and give a delicate bloom to your cheeks. Never chooses a shade which makes the eyes look lighter.

The golden-haired girl with a good colour can always wear black with great success, but, except her skin be exceptionally fair, she will be wise to avoid unrelieved white, though a touch of some vivid shade, even a single flower, may make wearing it quite possible for her. Silver-grey will be very becoming; also all shades of blue, warm browns, soft shades of fawn, primrose yellow, lavender and pale greens, particularly the new almond shade. A touch of dainty white to the neck and cuffs of a frock is always an asset to a blonde wearer, giving her that spic and span "lifted straight from a handbox" air which is so much to be envied.

The Venetian blonde, with her auburn or red hair, is considered a somewhat difficult type to dress, but as she generally possesses a good complexion she will always look well in navy blue, green-blue, and nigger-brown. Black and white are always becoming to her, and peach colour blends delightfully with her hair, especially under artificial light. There is also a certain shade of pink—the colour of the heart of a William Allen Richardson rose—that is infinitely attractive on an auburn-haired girl with a pink and white skin.

The auburn-haired girl with the creamy skin and dark brown eyes should wear tones of brown, rust, and the tawny chrysanthemum shades. She can also wear emerald green, black and white.

The girl with medium brown hair can wear soft tints of green, quiet blues, golden and other bright shades of brown, old rose, and cream. All the soft shades suit this type best of any. If you have clear grey eyes and a good colour all shades of grey will suit you, but only if you have; as, except for certain light tones, it is a disastrous colour for the rest of us.

The real brunette, with dark brown hair and brown eyes, looks her best in striking vivid colours—flame, lemon, orange, bright jade, and such shades. Brown the exact shade of the eyes will be found very becoming. This type can also wear white, silver, and pale pink, though black should be avoided.

Violet and the deeper shades of mauve are unfavourable to every type of complexion except one. They detract from the glow of "milk and roses," and as they reflect yellow they deepen any tendency to sallowness. The only one who can stand these shades is a black-haired girl with a white skin and no colour—but then this particular type of Irish beauty has the birthday present of being able to wear any shade in the chromatic scale. Every variation of blue, green, yellow, or red suits her to perfection, and even uninteresting champagne and buff shades, or the dangerously unbecoming tints of grey, cannot dim the beautiful freshness of her colouring.

M. Q.

FOR THE COOK.

STUFFED DATES.

If you are fond of dates you will love this sweet. See first that the dates are quite clean; if they are not, wash them in warm water and put them in front of the fire or in a cool oven to dry. Open them and take out the stones. Crack some little nuts, take one, cover it with pink almond paste, and put it in the date. Roll them in sugar and put them in little paper cases.

ON THIS PAGE TO-MORROW.

NEW FABRICS:
What to Buy when Summer comes.

PAINTING A BATH:
The Correct Way to do it.

FOR THE COOK.

DUBLIN SHIPPING REPORTS.

SATURDAY.

Wind and weather—W. wind, moderate breeze; fine

Coastwise Arrivals.—Arvonia, from Holyhead, with passengers; Snowdon, South Stack, with goods; Lady Wicklow, from Liverpool, with goods; Puma, from Glasgow, with goods; Olive, from Heysham, with goods; Lady Patricia, from London, with goods; Dolphin (motor), from Wexford, with mail; Clarecastle, from Liverpool, with empties; St. Fintan, from Cork, with empties; Pearl, Briarfield, from Ayr, with coals; Samoa, from Runcorn, with coals; Ashfield, from Preston, with coals; Priscilla, E Hayward, from Garston, with coals; Florence, from Newport, with coals; Stanley, from Manchester, with coals; Sarah Brough, from Acton Grange, with coals; Plasma, from Glasgow, with coals.

Foreign Departure.—Inveresk, of London (855 tons), for Glasgow, with part cargo (general).

Coastwise Departures.—Snowdon, Slieve Donard, for Holyhead, with goods; Bandon, for Liverpool, with goods; Lady Wimborne, for London, with goods; Puma, for Glasgow, with goods; Olive, for Heysham, with goods; Lady Meath, for Manchester, with goods; Clarecastle, for Manchester, with porter; Alder, for Cork, with porter; Thelma, for Penmaenawr, light; Welshman, for Dinmor, light; Braemore, Mary Summerfield, for Garston, light; Allerburn, for Barrow, light; Zillah, for Ormeshead, light; Dunleith, for Amiweh, light; Arvonia, for Holyhead, light; Young Dan (motor), for Dunleary, light.

SUNDAY.

Wind and Weather—Westerly wind, fresh breeze; overcast and showery.

Foreign Arrivals.—Chuyo Maru, of Yokohama (3,417 tons), from Portland (Vic.), Australia, via Liverpool, with a cargo of wheat; Wicklow Head, of Belfast (830 tons), from Hamburg, via Cork and Waterford, with a general cargo; Wedan of Hamburg (1,864 tons), from Hamburg, via Cork, with a general cargo.

Coastwise Arrivals.—Maple, from Glasgow, with goods; Brier, from Heysham, with goods; Lady Killiney, from Liverpool, with goods; Eblana, from Manchester, with goods; Yarrow, from Silloth, with goods; Dungeness, from Cork, with goods; Scout (of Norway), from London, with empty barrels; Clarelsland, from Manchester, with empty barrels; Southwick, from Cork, with empty barrels; Vestfos (of Norway), from Manchester, with coke; Glencullen, from Partington, with coals; Silverfield, Miriam Thomas, from Garston, with coals; Ita, from Runcorn, with coals; Point of Aire, from Point of Ayr, with coals; Mary B. Mitchell (3-mast schooner), from New Ross, light.

Coastwise Departures.—William Ashburner (3-mast schooner), for Llanelly, with scrap iron; Redesmere, for Westonpoint, light; St. Tudwal, E. Hayward, Agnes Ellen, Samoa, for Garston, light; Stanley, for Trevor, for Actongrange, light; Briarfield, Isabeletta for Liverpool, light; Florence, for Birkenhead, light; Ashfield, for Ormeshead, light.

Foreign Departure.—Perli, of Glasgow, 269 tons register, Captain Walsh, for St. Malo (France), light.

LLOYD'S MAIL NEWS.

ADRIATIC, from New York for Liverpool, called Queenstown 20th.

AQUITANIA, from Southampton, arrived New York 18.

BARLEE, for Liverpool, left Penzance 17th.

BARADINE, for London, left Table Bay 18th.

BRUTON, for Swansea, left Quebec 13.

BRYN, for Liverpool, left Accra 16th.

BORAH, for London, left Sydney 18th.

BENALLA, from Sydney, arrived Gravesend 19th.

BARADINE, Sydney for London, arrived Table Bay 18.

BOMPATA, for West Africa, and DAVISIAN, for Boston, left Mersey 19th.

BORDA, London for Sydney, and PERSIC, Liverpool for Newcastle (N.S.W.), both arrived Table Bay 19.

BOSWORTH, for Montreal, left Avonmouth 18th.

BOTHWELL, from Avonmouth, arrived Quebec 18th.

CALEDONIA, Bombay for London, arr. Marseilles 19.

CALDEE, from the Clyde, arrived Sydney 18th.

CARMANIA, for Liverpool, left New York 19th.

CEDRIC, Liverpool for New York, called Queenstown 20

CELTIC, for Liverpool, left New York 19th.

CITY OF CAIRO, Karachi for Liverpool, arrived Gibraltar 19th.

CITY OF CANTERBURY, Calcutta for London, called Port Sudan 19th.

CITY OF CALCUTTA, for London, left Calcutta 17th.

CITY OF LUCKNOW, the Tees for Port Natal, arrived Algoa Bay 19th.

CITY OF VALENCIA, London for Calcutta, left Suez 19th.

COMMANDANT MAGES, from London, arrived Singapore 19th.

DURHAM CASTLE, London for Beira, arrived Delagoa Bay 17th.

DUENDEM, Liverpool for Bahia Blanca, called St. Vincent 18th.

DURHAM, from Liverpool, arrived Melbourne 18th.

DEMOSTHENES, for London, left Fremantle 17.

DENIS, for Liverpool, left Manaos 16th.

FUSHIMI MARU, from Yokohama, and CITY OF AUCKLAND, from Seattle, arrived Gravesend 19.

GABOON, for Port Harcourt, left Gravesend 19th.

GILGAL, for London, left Sydney 16th.

HARDWICKE GRANGE, for London, left La Plata 18.

HERSCHEL, Rosario for Liverpool, arrived Santos 17.

HERSCHEL, for Liverpool, left Santos 18th.

HEBEFORDSHIRE, London for Rangoon, arrived Marseilles 18th.

HINDOO, Hull for Karachi, arrived Port Sudan 18th.

HOLBEIN, from Liverpool, arrived Rio Janeiro 18th.

INTABA, for Demerara, left Gravesend 18th.

KILDONAN CASTLE, for Southampton for Natal, called East London 18th.

KITANO MARU, for London, left Shanghai.

KAISAR-I-HIND, for Bombay, left Gravesend 18th.

KARAMEA, from Wellington, arrived Gravesend 18th.

KILDONAN CASTLE, from Southampton, arrived Port Natal 19th.

LOCHGOIL, for Portland, Oregon, left Gravesend 18th.

LOCHKATRINE, from London, arrived Seattle 19th.

LORENZO, for Beira, left Gravesend 19th.

MERCIAN, from Cleofuegos, arrived Clyde 17.

MALLI, from London, arrived Malta 19th.

MAURETANIA, for New York, left Southampton 19th.

MANTOLA, for United Kingdom, left Marseilles 18.

MOREA, from London, arrived Bombay 18th.

MOLDAVIA, Sydney for London, arrived Bombay 18th.

MAINE, from London, arrived New York 18th.

MATADOR, for New Orleans, and SURREY, for Australia, left Manchester 19th.

ME

THE SPRING SHOW.

LARGE ATTENDANCE ON THE LAST DAY.

The Royal Dublin Society's Spring Show was concluded on Saturday evening. From morning till late in the afternoon the turnstiles clicked incessantly, and it is reported that 5,872 persons paid for admission. Among the interested visitors were Mr. Kevin O'Higgins, Minister for Home Affairs, and Mr. P. J. Hogan, Minister of Agriculture.

The general exhibition of machinery in motion, implements and so forth, was a busy centre during the day, but the greater throng was found in the Main Hall and in the Industrial Hall, where the Department of Agriculture and Technical Instruction had its educational exhibit. The model fowl pen in the Industrial Hall and the miniature vegetable garden in the annexe were special attractions, and the Departmental officials were beseiged by persons in search of information. The demand was met by the distribution of over 20,000 leaflets.

It is worthy of mention that, while hundreds of farmers inspected the Department's three cows during the days of the Show, and tried to select the best milker, none was able to classify the cows in their order of merit.

The demonstrations in egg grading and packing by Inspectors of the Department in the Dairy Pavilion were largely attended, and a keen interest was shown in the Championship competition of butter-makers in the working dairy. This competition was most creditable to the competitors, who showed great skill and knowledge, and there was only one point between the winner and the next best, while there was only half a point between the third and second and between the fourth and third.

The Champion Butter-making Competition was won by Miss May Codd, Munster Institute, Cork, who gained the high percentage of 96 marks. Miss McTiernan, of the same Institute, came second, with 95 marks; Miss Hanley, Rathmore, Naas, third, with 94½, and Miss Griffin, Ballymore-Eustace, fourth, with 94 marks.

Miss F. Reeves, who judged the competition, said that the work throughout was very methodical. She found that the competitors had a knowledge of how to deal with cream. The cream supplied that day was not of the very best; it was sweet, and dealing with it called for a display of skill on the part of the candidates. She was bound to congratulate the girls on the work that they had turned out and the Department of Agriculture and their instructors upon the result obtained. There was every sign that they were very well versed in Ireland in methods of instruction.

The Light Horse Shoeing Competition occupied almost the whole of the day. The first prize was won by Mr. John Long, 5 Fitzwilliam quay, Ringsend, who also secured the Department's Championship medal. Special prizes offered by the Department in this competition were won by Mr. Long, Mr. F. Warner, Comber, Co. Down, and Mr. Peter Lambe, Dundalk.

In connection with the notifying of the award of the Society's silver medal for the group of flowers displayed in the Main Hall at the Show, the name of the Dublin Nursery Co., Blackrock, should have been given, and not that of Messrs. Alexander Dickson and Sons, Ltd.

In last Friday's issue the names of the winners in Class 96 (Irish Goats) were given in the wrong order. The correct order was as follows:—1st prize, Daniel O'Byrne, Milltown Hill Dairy, Milltown—Maid of the Mountain. Very highly commended, Thomas Singleton, Milltown Hill, Milltown—Victoria.

THE AWARDS.

Horse Shoemaking Competition—1, Michael O'Connor, Kilcullen, Templeshambo, Co. Wexford; 2, T. Halligan, Lisnavagh, Rathvilly, Co. Carlow; 3, Peter Lambe, 5 Fair Green, Dundalk; 4, James Cleary, Enniscorthy.

The prizes for master farriers in this competition were awarded to:—1, Michael O'Connor; 2, Peter Lambe; 3, James Cleary; and for journeymen:—1, T. Halligan; 2, Hugh O'Rorke, 95 Marlborough street, Dublin.

The championship medal was won by Michael O'Connor.

Light Horses—1, John Long, 5 Fitzwilliam quay, Ringsend, with championship medal and special prize; 2, F. Warner, Comber, Co. Down, with special prize; 3, Peter Lambe, 5 Fair Green, Dundalk, with special prize; 4, Michael O'Connor, Kilcullen, Templeshambo, Co. Wexford.

The championship medal and the special prizes were offered by the Department of Agriculture and Technical Instruction.

Championship Butter Competition (Open), for prizes presented by Department of Agriculture and Technical Instruction:—1, Miss May Codd, Munster Institute, Cork; 2, Miss Nancy M'Tiernan, Munster Institute, Cork; 3, Miss Nora Hanley, Rathmore, Naas; 4, Miss Kitty Griffin, Ballymore-Eustace; reserved, Miss Kitty Kelly, Munster Institute, Cork.

The Arnott silver challenge cup, for the best milking goat in the Show was won by Mr. Thomas Fortune, Roelusk Park Lodge, Dundrum, Co. Dublin, with Noll, an Irish black goat, kidded in 1914.

JUMPING ENCLOSURE.

SUCCESS OF THE SATURDAY FIXTURE.

One great test of the success of the Saturday fixture for the Spring Show was the extent of the crowd which might be expected to gather there for the afternoon attractions, and provision for the jumping. It is in the jumping enclosure that it is really possible to measure the crowd with the eye, and most of us have seen huge attendances there during the palmy days of Horse Show. At the Spring Show it is never the same; it is never much more than what may be styled an ordinary-sized crowd, and this appearance was again noticeable on Saturday. But even so, it was much larger than one has been accustomed to see on the Friday of Show Week, and Saturday nay must be compared with the previous Friday attendances at the Spring Show. As such the experience of this year in including the week-end among the show days must be considered a success. An interested spectator during most of the afternoon competitions was President Cosgrave, who in many cases presented the rosettes to winning competitors.

HORSES, TRADESMEN'S CARTS AND VANS.

The first of the afternoon attractions in the jumping enclosure was the judging of tradesmen's turnouts—viz., Class 156, which event was taken up sharply at 2.30 p.m., all ten competitors in it belonging to Dublin laundry companies. One would think that a Saturday of all days was the busiest for such concerns, but in the face of this class our local laundries take no little pride in the outfit and appearance generally of their delivery carts and vans, and also, of course, of the horses that are between the shafts, and the class, as a whole, did credit to them. The Court Laundry showed four vans, the Mirror two, the Phœnix two, and the Terenure and Kelso one each. It must be confessed that the Terenure Company's 7-year-old ch. g. Paddy stood out, and there was no surprise when he received the red rosette, which carried with it the challenge cup, the second and third medals going to the Phœnix Laundry's Bobbie and Reggie, a 7 and 5-year-old gelding respectively, while the "reserve" was awarded to the Mirror Laundry for the bay mare Moille, 6 years old.

The only restriction in the next class—Class 157, Horse and Light Delivery Carts or Van—was the learning out of exhibits eligible for the previous competition, and a dozen out of the thirteen entrants came into the ring, the majority being private owned milk delivery carts. Here again one was dealing with exhibitors with a nice knowledge of, and taste in, a good horse, and with a van to take pride in. It was, on the whole, a splendid class, but Messrs. Bewley and Company are hard to beat in this sort of competition, and their yoke with the ch. g. The Squire, a fine mover that would do well in any hackney class, took the premier award, the challenge cup and Society's silver medal. The second went to Mr. Christopher Jolley (Rathfarnham Dairy) for the b. g. Terry, the third to Mr. J. Byrne (Willow Dairy) for the ch. m. Kitty, and the "reserve" to Mr. James Darcy (Marlborough Dairy) for the b. g. Joey.

The next class—Class 158; Horse and heavy delivery cart or van—was nothing like as spectacular. There were six competitors in it, five of these (bread carts) belonging to one exhibitor, Mr. Peter Kennedy, of Parnell street, Dublin. Surely it was clearly a case of fortune being on the side of the big battalions. At any rate, Mr. Kennedy's brown mare, Silver Tail carried off the Challenge Cup and Society's silver medal; and the brown mare, Kitty, in the same ownership, the 2nd—the awards were not posted on the paddock board—while the 3rd went to Mr J. P. Rickerly for the bay gelding, Paddy.

HACKNEY CARS (ONE MILE TROTTING).

The first of the jumping events, the champion competition, came in between the judging of the above events and the Hackney Car one mile fast trotting competition. This latter was just a little spoiled by a shower of rain which fell during most of the time the competitors were showing their paces. Whatever may be said of Dublin Jarvies and their horses, we all know that if they could afford it their cars, and the horses between the shafts, would be of the best. What one saw in the Main Hall on Saturday, however, was the aristocracy of the craft, and when one considers the times we are living in the class was a credit to the exhibitors. There were five competitors out of eight entered, and most of the horses were a trifle "perished" waiting for their turn to start, and took accordingly a little time to settle down to really grip. Once on the move the tendency to break was not too noticeable. Chief honours at the close lay with Mr. Peter Murphy, Grantham place, who carried off the 1st (and Society's silver medal) and 2nd. The times recorded were:—

	Min.	Secs.
1—Mr. P. Murphy's ch. g. Rob Roy, 6 yrs.	3	15
2—Mr. P. Murphy's bl. g. Jolly Major, a.	3	29
3—Mr. J. Murphy's b. g. Flying Machine, 6 yrs.	3	30
4—Mr. A. Mooney's ch. m. Empress, aged	3	43
Mr. P. Murphy's ch. g. Roy B, 6 yrs.	3	56½

JUMPING COMPETITIONS.

As regards the quality of the couple of competitions staged for the last day of the Show, neither left much scope for criticism. One was a champion class, the other a consolation competition, and each typical of its kind. In the first that good North of Ireland pony, Not Guilty, scored, and in the latter, Jem Mooney, a very useful "jopper," who has won some Point-to-Points this season improved the winner. The judges on Saturday were the Hon. Mr. Justice Wylie and Mr. Bertram O'Reilly. Details:—

COMPETITION E—CHAMPION CLASS—Over the course. Winner, silver cup (value £10); with £30 added; second, £15; third, £10; fourth, £5.

Mr. J. Bamber's NOT GUILTY....J. Bamber, jun. 1
Mr. J. Fogarty's OLD ACQUAINTANCE ....Miss E. Holmes 2
Mr. J. Fogarty's HOOFFET HORRIGAN ....Mr. Hearn 3
Mr. B. G. Johnston's BALL.....Mr. J. Quin 4
Mr. J. M Magee's Nugget.....Owner R.

Also competed:—Mr. J. Fogarty's Bud Fisher; Mr. J. Meleady's Snow Ball II.; Mr. J. M. Johnston's Flying Dutchman; Mrs. J. Elder's Peace; Major Roche Kelly's Portia; Mr. J. McCann's The Artist; Mrs. A. M. Cathcart's Charlie; Miss Meleady's Tango; Mr. B. G. Johnston's Red Gate; Mr. J. Fogarty's Truce; Mr. W. Tormey's Gay Lad; Mrs. Wall's Cigarette.

There were eighteen in the competition, and these, as befits a champion class, the pick of the jumpers at the Show. Besides, the majority were by now pretty well schooled over the course, and their performances in the first round brought out this fact quite sharply. One after another really good rounds were the order, mistakes, indeed, being the exception, a slight one, in fact, casting the horse. Actually thirteen—viz.: Hoofley Horrigan, Ball, Flying Dutchman, Not Guilty, Peace, Old Acquaintance, The Artist, Nugget, Tango, Red Gate, Gay Lad, and Cigarette—came into the second round.

A very close competition promised with these. Hoofley Horrigan did well again; Ball touched lightly at the wall, but was not penalised for it; Flying Dutchman rapped the hurdle and dropped out; Not Guilty's round was faultless; Peace made a bad mistake at the single bank, and paid the penalty; Old Acquaintance, The Artist, and Nugget did first class; but Tango made the chance at the hurdles; and Red Gates also did not please the judges. Gay Lad jumped in careful style, and Cigarette, taking off too close to the wall, made a bad mistake, from a competition point of view, and not redeemed by a very clever recovery.

Seven were thus left in for the third round. Again Hoofley Horrigan gave a fine and quite showy round. Ball, also, was all right. No fault could be found with Not Guilty; Old Acquaintance was perfect; The Artist was weak at the wall and hurdle; The Nugget never jumped better at Ballsbridge; and Gay Lad touched the wall lightly and just rapped the hurdles.

The competition was down now to its final stages. First, Not Guilty and Old Acquaintance were sent out singly to decide the championship. At the first obstacle the former nearly unshipped his boy rider, but the latter's firm horsemanship saved him, and the round was high-class. Old Acquaintance, on the other hand, rapped the hurdles. The two principal awards were then hoisted: Not Guilty, 1st prize; Old Acquaintance, 2nd.

Hoofley Horrigan, Ball, The Artist, Nugget, and Gay Lad jumped again to decide the other placings. Hoofley Horrigan's display was of a really flippant order; Ball slipped at the single bank, but otherwise made no mistake; The Artist was all right, also; Nugget took off too close to the wall, but pulled himself out of the quandary, and was as clever as usual; and Gay Lad if he did take a clone from the wall left nothing else for criticism. The 3rd and 4th placings were then made, Hoofley Horrigan receiving the former, and Ball the latter, while the "reserve" went to Nugget.

COMPETITION F—CONSOLATION EVENT. Over the Course. Winner, £10; second, £7; third, £5; fourth, £3.

Mrs. A. Wall's JEM MOONEY .....Owner 1
Mr. J. McCann's THE ARTIST .....Owner 2
Mr. M. Quinn's QUERY .....Mr. Quinn 3
Mrs. J. M. Magee's NUGGET .....Owner 4

Also competed—Mr. W. Toomey's Gay Lad; Mr. M. F. Murphy's Last Post; Mr. J. Fogarty's Indeed; Mr. M. F. Murphy's Bad Luck; Mr J. Bamber's Vendetta; Mr. F. Glynn's Take It Easy; Capt. J. Welsh's Cliquet; Miss Gretchen Bellew's Amelia; Mr. J. M. Johnston's Flying Dutchman; Mr. M. Quinn's Skipper; Mr. J. J. Elder's Peace; Mr. M. Quinn's Patience; Mr. C. Tuite's Sea Gull; Mrs. Cathcart's Charlie; Mrs. Cahill's Silver Cross; Major Roche Kelly's Portia; Mr. M. Quinn's Salesmaster; Mr. E. Joyce's The Mascot.

It was just 5 o'clock when this event commenced, and although it was a consolation competition it had very much the air of a novices' competition. Horse after horse disappeared in the first round; there were some falls, and the hurdles, which had been jumped so well in the preceding competition, were here a real obstacle to the competing horses. When the round was run through only seven horses remained, viz.—Gay Lad, Query, Jem Mooney, The Artist, Nugget, Charlie, and The Mascot. Gay Lad shook his chance at the hurdle the next time; Query took a stone from the Wall; Jem Mooney and The Artist gave faultless displays; Nugget and Charlie were weak at the hurdle; The Mascot rapped the wall. The 1st and 4th awards were now hoisted, and Query and The Artist sent round again to decide 2nd and 3rd placings. Neither's round was faultless, Query being the worse offender, and following this the final results were posted.

GAELIC PASTIMES.

HIGH-CLASS HURLING AT CROKE PARK.

KILKENNY v. LEIX.

The weather held up splendidly for the Leinster championships and Dublin senior League ties yesterday. The pitch was in good order, and the senior hurling tie reached a high standard, especially in the closing stages.

Kilkenny travelled four short of their original selection, some Buxton men failed to entrain, and it was no easy matter to secure efficient substitutes. Leix were at great strength, and at one time looked like winning. Then a lucky Kilkenny goal in the second half gave them the chance at the hurdles; and Red Gates also did not please the judges. Gay Lad jumped in careful style, and Cigarette, taking off too close to the wall, made a bad mistake, from a competition point of view, and not redeemed by a very clever recovery.

Seven were thus left in for the third round. Again Hoofley Horrigan gave a fine and quite showy round. Ball, also, was all right. No fault could be found with Not Guilty; Old Acquaintance was perfect; The Artist was weak at the wall and hurdle; The Nugget never jumped better at Ballsbridge; and Gay Lad touched the wall lightly and just rapped the hurdles.

The competition was down now to its final stages. First, Not Guilty and Old Acquaintance were sent out singly to decide the championship. At the first obstacle the former nearly unshipped his boy rider, but the latter's firm horsemanship saved him, and the round was high-class. Old Acquaintance, on the other hand, rapped the hurdles. The two principal awards were then hoisted: Not Guilty, 1st prize; Old Acquaintance, 2nd.

Hoofley Horrigan, Ball, The Artist, Nugget, and Gay Lad jumped again to decide the other placings. Hoofley Horrigan's display was of a really flippant order; Ball slipped at the single bank, but otherwise made no mistake; The Artist was all right, also; Nugget took off too close to the wall, but pulled himself out of the quandary, and was as clever as usual; and Gay Lad if he did take a clone from the wall left nothing else for criticism. The 3rd and 4th placings were then made, Hoofley Horrigan receiving the former, and Ball the latter, while the "reserve" went to Nugget.

COMPETITION F—CONSOLATION EVENT. Over the Course. Winner, £10; second, £7; third, £5; fourth, £3.

Mrs. A. Wall's JEM MOONEY .....Owner 1
Mr. J. McCann's THE ARTIST .....Owner 2
Mr. M. Quinn's QUERY .....Mr. Quinn 3
Mrs. J. M. Magee's NUGGET .....Owner 4

Also competed—Mr. W. Toomey's Gay Lad; Mr. M. F. Murphy's Last Post; Mr. J. Fogarty's Indeed; Mr. M. F. Murphy's Bad Luck; Mr J. Bamber's Vendetta; Mr. F. Glynn's Take It Easy; Capt. J. Welsh's Cliquet; Miss Gretchen Bellew's Amelia; Mr. J. M. Johnston's Flying Dutchman; Mr. M. Quinn's Skipper; Mr. J. J. Elder's Peace; Mr. M. Quinn's Patience; Mr. C. Tuite's Sea Gull; Mrs. Cathcart's Charlie; Mrs. Cahill's Silver Cross; Major Roche Kelly's Portia; Mr. M. Quinn's Salesmaster; Mr. E. Joyce's The Mascot.

It was just 5 o'clock when this event commenced, and although it was a consolation competition it had very much the air of a novices' competition. Horse after horse disappeared in the first round; there were some falls, and the hurdles, which had been jumped so well in the preceding competition, were here a real obstacle to the competing horses. When the round was run through only seven horses remained, viz.—Gay Lad, Query, Jem Mooney, The Artist, Nugget, Charlie, and The Mascot. Gay Lad shook his chance at the hurdle the next time; Query took a stone from the Wall; Jem Mooney and The Artist gave faultless displays; Nugget and Charlie were weak at the hurdle; The Mascot rapped the wall. The 1st and 4th awards were now hoisted, and Query and The Artist sent round again to decide 2nd and 3rd placings. Neither's round was faultless, Query being the worse offender, and following this the final results were posted.

GAELIC PASTIMES.

HIGH-CLASS HURLING AT CROKE PARK.

KILKENNY v. LEIX.

The weather held up splendidly for the Leinster championships and Dublin senior League ties yesterday. The pitch was in good order, and the senior hurling tie reached a high standard, especially in the closing stages.

Kilkenny travelled four short of their original selection, some Buxton men failed to entrain, and it was no easy matter to secure efficient substitutes. Leix were at great strength, and at one time looked like winning. Then a lucky Kilkenny goal in the second half gave them the chance at the hurdles; and Red Gates also did not please the judges. Gay Lad jumped in careful style, and Cigarette, taking off too close to the wall, made a bad mistake, from a competition point of view, and not redeemed by a very clever recovery.

Seven were thus left in for the third round. Again Hoofley Horrigan gave a fine and quite showy round. Ball, also, was all right. No fault could be found with Not Guilty; Old Acquaintance was perfect; The Artist was weak at the wall and hurdle; The Nugget never jumped better at Ballsbridge; and Gay Lad touched the wall lightly and just rapped the hurdles.

The competition was down now to its final stages. First, Not Guilty and Old Acquaintance were sent out singly to decide the championship. At the first obstacle the former nearly unshipped his boy rider, but the latter's firm horsemanship saved him, and the round was high-class. Old Acquaintance, on the other hand, rapped the hurdles. The two principal awards were then hoisted: Not Guilty, 1st prize; Old Acquaintance, 2nd.

Hoofley Horrigan, Ball, The Artist, Nugget, and Gay Lad jumped again to decide the other placings. Hoofley Horrigan's display was of a really flippant order; Ball slipped at the single bank, but otherwise made no mistake; The Artist was all right, also; Nugget took off too close to the wall, but pulled himself out of the quandary, and was as clever as usual; and Gay Lad if he did take a clone from the wall left nothing else for criticism. The 3rd and 4th placings were then made, Hoofley Horrigan receiving the former, and Ball the latter, while the "reserve" went to Nugget.

COMPETITION F—CONSOLATION EVENT. Over the Course. Winner, £10; second, £7; third, £5; fourth, £3.

Mrs. A. Wall's JEM MOONEY .....Owner 1
Mr. J. McCann's THE ARTIST .....Owner 2
Mr. M. Quinn's QUERY .....Mr. Quinn 3
Mrs. J. M. Magee's NUGGET .....Owner 4

Also competed—Mr. W. Toomey's Gay Lad; Mr. M. F. Murphy's Last Post; Mr. J. Fogarty's Indeed; Mr. M. F. Murphy's Bad Luck; Mr J. Bamber's Vendetta; Mr. F. Glynn's Take It Easy; Capt. J. Welsh's Cliquet; Miss Gretchen Bellew's Amelia; Mr. J. M. Johnston's Flying Dutchman; Mr. M. Quinn's Skipper; Mr. J. J. Elder's Peace; Mr. M. Quinn's Patience; Mr. C. Tuite's Sea Gull; Mrs. Cathcart's Charlie; Mrs. Cahill's Silver Cross; Major Roche Kelly's Portia; Mr. M. Quinn's Salesmaster; Mr. E. Joyce's The Mascot.

It was just 5 o'clock when this event commenced, and although it was a consolation competition it had very much the air of a novices' competition. Horse after horse disappeared in the first round; there were some falls, and the hurdles, which had been jumped so well in the preceding competition, were here a real obstacle to the competing horses. When the round was run through only seven horses remained, viz.—Gay Lad, Query, Jem Mooney, The Artist, Nugget, Charlie, and The Mascot. Gay Lad shook his chance at the hurdle the next time; Query took a stone from the Wall; Jem Mooney and The Artist gave faultless displays; Nugget and Charlie were weak at the hurdle; The Mascot rapped the wall. The 1st and 4th awards were now hoisted, and Query and The Artist sent round again to decide 2nd and 3rd placings. Neither's round was faultless, Query being the worse offender, and following this the final results were posted.

PLATFORM AND STAGE.

THIS WEEK IN DUBLIN THEATRES.

Dublin theatre-goers will have an opportunity of making the acquaintance of Mr. John Galsworthy's latest play, "Loyalties," at the Gaiety Theatre this week. The drama has for its theme the old racial antagonism between Jew and Christian. The parts are in the hands of a well-selected cast. They will be matinée performances on Wednesday and Saturday.

An artiste well-known to Dublin audiences appears at the Theatre Royal in the person of Miss Wish Wynne. She will be assisted in her character sketches by Bernard Kitchen at the piano. Mr. Archie Hill, tenor, will be heard in selections from a varied repertoire. The Elliott Savonas, presenting "The Garden of Harmony"; Anna and Louis, a French comedy duo; Mavis and Sherwin, "happy huntsmen"; Billy Matchett, comedian, and Fred Curran also contribute to the programme.

Witty dialogue and laughable situations abound in "Oh! Alexander!!" a comedy, which is being presented at the Olympia Theatre. Charles Windermere will fill the rôle of "Mr. Boom," and he will be supported by Messrs. Arthur Helmore, James Anning, and Norman Bowger, and Misses Winifred Griffith, Edith Harvey, and Florence Anning There will be the usual two performances nightly.

A varied entertainment has been arranged for Tivoli patrons during the week. Shanks Brothers and Co. "lead off" the bill with "Ye Village Blacksmith," featuring "'Orace the 'Orse" "Man and Other Afflictions" will be the subject of an "address" by Tom Gott, a Yorkshire comedian. Other items are:—Reilly, in a comedy act; Lolo Milton, vocal comedienne; Leopold and Itt, comedy acrobats; Busoni, "musical genius," and Dolly Ross, comedienne.

The Whitsun attraction at the Queen's Theatre is Charles Clark's emotional play, "A Broken Heart." The production is under the direction of Mr. Ira Allen. The various rôles are in the hands of a capable combination of artists. The principal parts will be taken by Miss May Craig, Mr. Jimmy O'Dea, Mr. Tom Moran, and Mr. Ira Allen.

For the earlier part of the week the management of the Carlton Cinema are screening "The City of Silent Men," a production founded on John Moroso's novel, "The Quarry." The principal rôle is filled by Thomas Meighan. The photo-play depicts prison life in all its phases.

At the Princess Cinema, Rathmines, the principal picture for the first part of the week is "A Poor Relation," with Will Rogers in the principal part. From Wednesday the title-picture will be "Lessons in Love," one of Constance Talmadge's popular successes. The remainder of the programme will be made of the Pathé Gazette and comedies.

There will be a matinée benefit performance of Mr. John McDonagh's "A Double Exposure" at the Olympia Theatre on Saturday next for the benefit of Mr. Arthur Armstrong, the manager of that theatre. Mr. Armstrong has been in bad health recently, and has been medically advised to go abroad. To enable him to do so the lessees of the Olympia have granted him the use of the theatre for a benefit performance. In the case of "A Double Exposure"—a new sketch by the author of "The Irish Jew"—will appear Mr. Pol O Fearghail, Mr. Jimmie O'Dea, Mrs. Fay Sargent, and Mr. Armstrong himself. Artists from other Dublin theatres will contribute to the programme. The matinée will commence at 2.30 p.m.

Two charming ballets are being produced by Madame Rock at the Theatre Royal on Friday and Saturday next. "In a Garden of Ispahan" is a ballet of gorgeous colouring, full of the slow and graceful movement of the East. It will be executed by some of Madame Rock's most beautiful pupils. It is chiefly set to Liza Lehmann's masterpiece, 'A Persian Garden." Much of the fun will be provided by the clever young artists Charlie and Paul Duggan and Clifford O'Farrell. There is a dashing representation of a Point-to-Point meeting. The performances will take place at 2 o'clock and intending patrons would do well to remember that booking is already well advanced.

The Arcadia open-air Pavilion and Gardens at Bray have re-opened for "seaside dances." Dancing will be from 7.45 o'clock to 10.45 o'clock to-night and every Saturday night for the season. A special series of carnival nights has been arranged for June, July, August, and September, when the music will be supplied by Mr. E. Harrison's band.

AMERICAN MAIL MISSING.

Seventeen mail bags sent to Europe by the American liner Minnekahda, which arrived at Plymouth on Saturday, have disappeared. It is supposed that the mails were tampered with before shipment.

YACHTING.

WEEK-END RACING.

The manner in which the weather had taken up towards the close of the week put heart again in our local sailing men; but it came too late, for the harm had been done then, very few yachts and boats being ready. Indeed, the great majority have yet to be launched, and no doubt a good number will go into the water this week if the weather be at all favourable. Saturday, considered broadly, was a passable day, as days go now; there was a fresh breeze blowing from W.S.W., and there were showers, and a good test of what the weather was like was provided by the Wags being able to sail off their third race.

THE WATER WAGS.

Seven boats came out for the third match—the first tie for the commemoration trophy and handicap for club prize—as to which had already suffered one postponement. They were given the starboard course, which meant that they had a beat at the beginning and end of each round, with a free reach on the second leg. Started at 5.50 p.m., Phyllis led Bluebird, Pansy, Tomboy, Barbara, Wendy, Coquette away on the first shore turn to windward to the coal harbour buoy. Once with the lead, Wendy could be difficult to dislodge from that position; at the end of the round she led Blue Bird, Coquette, Tomboy, Wendy, Barbara, Pansy, in the order set down. On the second round Coquette unlucky enough to foul Barbara, and at once dropped out, the only change showing at its close being that Barbara and Wendy had swopped position. Soon after the finish of the third round the Wendy and Tomboy were out of it through fouling the coal harbour mark, and the finish was:—

	H.	M.	S.
Phyllis (tie and 3rd club)—Mr. G. A. Newsom (scr.)	4	39	51
Blue Bird (1st club)—Dr. G. P. Meldon (6 mins.)	4	41	27
Barbara (2nd club)—Dr. J. T. Wigham (6 mins.)	4	42	12
Pansy—The Hon. Secretary (6 mins.)	4	46	50
Coquette, Barbara, and Wendy found marks. Mr. H. R. Newland was officer of the day.			

SEAPOINT BOAT CLUB.

None could have worked harder to get their boats ready for Saturday than the members of this club, but in the end there were only four—Mercia III., Sho Shi, Pixie, of Class 1., and Oreen, of Class II.—fit to start on Saturday in the first of the rating races. As it was, one doubts that Sho Shi was ready in the real meaning of the word. To keep up the fixture the four were started together at 4.5 p.m. from the back of the West Pier. The finishing times were:—

	M.	M.	S
Pixie (winner)—Mr. F. E. Bermingham (*6 mins.)	4	44	10
Sho Shi—Mr. P. F. Douglas (*3 mins.)	4	44	45
Mercia III.—Mr. W. J. Smallridge (*scr.)	4	45	26
Oreen (Class II.)—Messrs. M'Geogan and Hartnell (*8½ mins.)	4	53	35

*Time on time principle.

Mr. W. B. Conyngham was officer of the day.

Note—The second of the rating races will be sailed to-day. First gun, Class 1., at 3.30 p.m.; Class II., at 3.40 p.m.

MOTOR CYCLING.

MOTOR CYCLE UNION.

INTER-CENTRE CONTEST.

A special meeting of the committee of the southern centre of the Motor Cycle Union of Ireland was held on Friday evening at the offices of the Hon. Secretary, Mr. P. Gilmore, 30 Upper Ormond quay, Dublin, when Mr. T. F. Broderick, President, being in the chair. The delegates to the recent conference with the Ulster Centre of the Union presented their report of the conference. The committee unanimously approved of the suggestion made by the conference with the inter-centre contest between the Southern and Ulster Centres should be revived, and that for the present year it should take the form of an inter-team race in connection with the Ulster Grand Prix, to be held in September, and also adopted the suggestion that they should join with the Ulster Centre of the Union in putting up suitable prizes for the event. The suggestion of the conference was that the teams should consist of six riders resident in each centre, of whom the best three should count. The committee discussed various suggestions with regard to the contest, which will in due course be submitted to the championship committee, in whose hands the carrying out of the contest has been placed.

DUBLIN AND THE PROVINCES.

TO-DAY'S ENGAGEMENTS.

Gaiety—Theatre—"Loyalties," 7.45 p.m.
Theatre Royal—Varieties, 6.45 and 9 p.m.
Queen's Theatre—"A Broken Heart," 6.45 and 8.45 p.m.
Olympia Theatre—"Oh! Alexander!!" 6.45 and 8.45 p.m.
Tivoli Theatre—Varieties, 6.45 and 9 p.m.
La Scala Theatre—"Broadway Rose."
Grand Central Cinema—"The White Oak."
Pillar Picture House—"The Silver Car."
Pavilion, Dun Laoghaire—"The Whistle."
The Carlton—"The City of Silent Men."
Metropole Cinema—"Love's Redemption."
Bohemian Picture Theatre—"Charge It."
Corinthian—"Just Tony."
The Grafton Picture House—"Just Around the Corner."
Stella, Rathmines—"Alias Lady Fingers."
Masterpiece, Talbot street—Bloomfield v. Magill and Beckett v. Smith.
Exhibition of Pictures by J. Crampton Walker—Mills Hall, 3 Merrion row.
Exhibition of Pictures by Sarah H. Purser A.R.H.A. 35 Dawson Street, 10.30 a.m. to 6 p.m.
Exhibition of Pictures by Martin F. Mahony—7 St. Stephen's Green.
Marconi Broadcasting Demonstration—Seaside Fête, Dun Laoghaire Park, 3 to 11 p.m.
Colleges' and Schools' Championships—Croke Park, 12 noon.
Meeting of Ex-Service Men—Molesworth Hall, 3 p.m.

DUBLIN.

DEATH FROM AN ACCIDENT.—William Moran, aged 43, of 5 Charlemont street, Dublin, died in St. Vincent's Hospital on Saturday from injuries accidentally received at St. Stephen's Green on May 2.

BOOKING OFFICE ROBBED.—A sum of £350 was taken from a steamship booking office in Westmoreland street, Dublin, on Thursday night by a party of armed men.

SAILOR LOSES A LEG.—Hugh Owens, aged 28, one of the crew of the ss. Dunleith, which lies at Ringsend Dock, was injured seriously when caught in a wire cable on Saturday afternoon. At Sir Patrick Dun's Hospital he had his right leg amputated.

PORT OFFICIAL'S DEATH.—Much regret has been cause at the Port of Dublin by the death of Mr. Cecil F. Millington, of the auditor's department of the Dublin Port and Docks Board. He was a popular official, whose late father was Chief Clerk of the Customs House Docks department of the Board.

SACKVILLE STREET MEETING.—The weekly meeting under the auspices of the Women Prisoners' Defence League, held in Sackville street yesterday, was addressed by Mrs. Despard Mrs Gonne-MacBride, and others, who again complained of the treatment of prisoners.

CINEMA WORKERS' DISPUTE.—Cinema and theatre workers in Dublin, who are affected by a wages dispute, met in La Scala Cinema yesterday, and agreed to take a ballot to-morrow on the terms which were agreed upon at a conference during the past week.

CATTLE DROVERS' PAYMENTS.—The Dublin cattle drovers have rejected the salesmasters' proposals of a reduction of their wages. The reduced rate was to have come into operation on last Saturday, but the employers agreed to pay the existing rate of wages for the removal of cattle from the Spring Show at Ballsbridge pending a settlement of the dispute.

FLAG AT HALF-MAST.—All steamers of the British and Irish Steampacket Company had their flags lowered to half-mast at the Liffey on Saturday and Sunday, and the flag at the office of the Port and Docks Board was also lowered in consequence of the death of Mr. Charles H. Bingham, who was a director of the old Tedcastle-McCormack Line of Dublin steamers.

BOYS FALL INTO THE SEA.—Two small boys had a narrow escape from drowning at Bray. When playing on the spring-board at the Esplanade both fell into the water. Fortunately the older of the two caught a small ladder, to which he clung, while he also clutched his companion and succeeded in taking him from the water.

RESCUE FROM THE LIFFEY.—An American sailor named Rufus Danes, on the United States Shipping Board steamer Hatteras at the Alexandra Basin, fell into the Liffey opposite Fish street in the early hours of Saturday morning. Mr. John Hall, deck hand on the Dublin Port and Docks Board steam tug Majestic, who was passing, succeeded in rescuing him.

CHILD DROWNED IN THE DODDER.—At an inquest in the Meath Hospital on a little boy aged three years named James Doyle, of 3 Dairy cottages, who was drowned in the Dodder on Saturday evening, a verdict of death from asphyxiation was returned. The jury expressed the opinion that the place where the little fellow fell in was dangerous and that some protection on the bank was needed.

UNEMPLOYMENT INSURANCE.—According to a statement issued from the Ministry of Industry and Commerce, the number of people recorded by the Employment Exchanges and Branch Employment Offices in the Irish Free State as registered for unemployment was 28,771, as compared with 28,974 on May 17, showing a decrease of 203. Of this number 22,359 were men, 5,245 women, 561 boys and 586 girls. The Exchanges at which the largest numbers are recorded are:—Dublin 8,330, Cork 4,321, Limerick 1,509, Waterford 1,114, and Wexford 1,068.

KINGSTOWN CARNIVAL.—The "Have a Heart" Fête, in aid of the sick poor visited and nursed by the Little Sisters of the Assumption, was opened on Saturday in the People's Park, Kingstown, and will be continued throughout the week. The committee have arranged a highly attractive programme of amusements and indoor and outdoor entertainments. Dancing, concerts, mountain slides, hobby horses, and a dozen other things of the kind have been provided, while there will be almost continuous band performances. Outstanding as a novelty is the wireless broadcasting from London and other English centres, through which one may hear actual theatrical and concert performances going on across seas. The dancing tent is being run by Mr. and Mrs. L. Brett and Miss Redmond; Miss Gasparro's band will perform. Mrs. M. K. Kelly has charge of the tea rooms, and is assisted by the Misses Blake, Shelley Hayes, Black, Curran, Halpin and Bruntz. Mrs. St. Laurence Mallins has charge of the variety stall, Miss Barrell the bargain stall, and Mrs. stall, Miss Barrett the bargain stall, and Mrs. Brett the mineral stall.

LEINSTER.

SCARLATINA PATIENTS.—In his report to Longford County Home Committee, Dr. Robinson stated that three children had been admitted suffering from scarlatina and a girl from meningitis

WINDOW-BREAKER FINED.—At the Tullamore District Court an ex-soldier was fined 10s., and ordered to pay 30s. compensation, for breaking a window in a business house in the town, from which he had been ejected.

A RATE COLLECTOR'S PENSION.—When Mr. P. Flanagan moved at the Westmeath County Council that ex-Rate Collector Rush, an elderly man who, he stated, had 31 years' service, and had resigned on a medical certificate, be granted a superannuation allowance, an objection was raised, but on a division the resolution was carried.

AN OBDURATE COUNCIL.—At the last meeting of the Westmeath County Council, the Secretary stated that the Local Government Department had directed him to apply a rate of 6d. in the £ for criminal injuries if the Council continued to refuse to strike the rate. The Council discussed the matter for a time, but no order was made.

PUNISHMENT OF SCHOOL CHILDREN. At the Tullamore District Court a school teacher was prosecuted by a parent for punishing a child. The District Justice, in dismissing the case, said that a teacher was entitled to give a certain amount of chastisement to the children in his charge.

NORTHERN IRELAND.

ULSTER SAVINGS CERTIFICATES—The sales of Ulster Savings Certificates during the week ending May 12 numbered 23,031. The total sales since April 1, 1922, number 954,972. In all, £596,857 has been invested.

EMIGRATION CONTINUES.—To seek their fortunes in Canada, over a hundred emigrants from Northern Ireland left by the Canadian Pacific liner Melnoch, which sailed from Belfast Lough on Saturday.

BOOKMAKERS IN TROUBLE.—Seven bookmakers were fined £40 in all at the Belfast Police Court on Saturday, one of them, Thomas Crozier, of Brid

PUBLIC AMUSEMENTS

GAIETY THEATRE.
This Evg. at 7.45, the Greatest LONDON SUCCESS,
LOYALTIES,
A DRAMA IN THREE ACTS.
"GALSWORTHY'S FINEST EFFORT TO DATE."
FROM THE ST. MARTIN'S THEATRE.
MATINEES WEDNESDAY & SATURDAY, 2.30.
Next Week—Return Visit of
"ROMANCE."

OLYMPIA THEATRE.
DAME STREET.
6.45 ..... TWICE NIGHTLY ..... 8.45.
ENORMOUS WHIT WEEK ATTRACTION!
"OH! ALEXANDER!"
CHARLES WINDERMERE and CO.
"FOR LAUGHING PURPOSES ONLY!!"
MATINEE AT 2.30 O'C., SAT., 26th Inst.
ARTHUR ARMSTRONG'S BENEFIT.
Magnificent Programme! Popular Prices.

QUEEN'S THEATRE.
6.45.....TWICE NIGHTLY.....8.45.
A PLAY EVERY WOMAN SHOULD SEE.
"A BROKEN HEART."
Powerful Company, including
MAY CRAIG, JIMMY O'DEA, TOM MORAN,
IRA ALLEN, etc.
Seats Booked at Theatre. Tel.—3016.

THE CARLTON.
THOMAS MEIGHAN
IN
"THE CITY OF SILENT MEN."

BOHEMIAN PICTURE THEATRE, PHIBSBORO' ROAD.
TO-DAY, TUESDAY, and WEDNESDAY,
"CHARGE IT,"
Featuring CLARA KIMBALL YOUNG.

METROPOLE CINEMA.
NORMA TALMADGE
IN
"LOVE'S REDEMPTION."
Adapted from Andrew Soutar's Story of the South Seas, "On Principle."

METROPOLE RESTAURANT.
OPEN DAILY ..... 12.30-9.30.
Orchestral Music. High-Class Cuisine.
Light Luncheons and Afternoon Teas Served.

METROPOLE BALLROOM.
DANCING, SATURDAY EVENING, 26th MAY, 8-11 p.m. Evening Dress.
Under direction of Mr. T. Leggett Byrne.
TICKETS ..... 5/-.

CORINTHIAN.
TOM MIX
IN
"JUST TONY."
No horse lover should miss this picture.
NEXT WEEK—"TOILABLE DAVID."
Showing 2.30, 4.30, 6.30, and 8.30 p.m.

THE GRAFTON PICTURE HOUSE.
"JUST ROUND THE CORNER,"
By FANNIE HURST, Author of "Humoresque."
Featuring All-Star Cast.
Also
LEATHER PUSHERS, NO. 10.
A. Fitzgerald will play "Perpetuum Mobile."
By Reis.
Tuesday and Wednesday afternoon and evening.

STELLA, RATHMINES.
BERT LYTELL IN
"ALIAS LADY FINGERS."
NEW SNUB POLLARD COMEDY.
Also
CARPENTIER v. NILLES.

MASTERPIECE.
TALBOT STREET.
TO-DAY,
BLOOMFIELD v. MAGILL.
AND
BECKETT v. SMITH.
TWO GREAT FIGHTS EXCLUSIVELY SHOWN AT THIS THEATRE.
ORDINARY PRICES OF ADMISSION.

EXHIBITION OF PICTURES
BY
J. CRAMPTON WALKER,
MILLS HALL, 8 MERRION ROW,
OPEN TO-DAY, WHIT MONDAY.
LAST WEEK.
ADMISSION ..... 1/-.

EXHIBITION OF PICTURES
By SARAH H. PURSER, A.R.H.A.
ENGINEERS' HALL, 35 DAWSON STREET.
MAY 14th-26th, 10.30 a.m.-6 p.m. Admission 1/-.

EXHIBITION OF PICTURES
By MARTIN F. MAHONY,
7 STEPHEN'S GREEN.
OPEN DAILY. ADMISSION 1/-.

MARCONI
BROADCASTING
DEMONSTRATION
AT THE GREAT
SEASIDE FETE,
DUN LAOGHAIRE PARK,
TO-DAY, AT 3 o'c. to 11 p.m.
COME AND LISTEN IN.

Saorćeal-Cumann Lúit Cleas Agus Rothaíochta na h-Eireann
NATIONAL ATHLETIC AND CYCLING ASSOCIATION.
COLLEGES' AND SCHOOLS' ATHLETIC CHAMPIONSHIPS OF IRELAND.
ATHLETIC CONTEST:
DUBLIN UNIVERSITY v. REST OF LEINSTER
AT CROKE PARK TO-DAY.
First Event at 12 o'clock. First Event in Athletic Contest at 2.30.
Admission—Adults, 1/-; Schoolboys, 6d.
Ireland has begun her preparations for the Olympic Games next year.
COME AND SEE AND ENCOURAGE THE PROJECT.
C. Ó hAonghusa, Runaíde.

EX-SERVICE MEN.
A MEETING OF EX-SERVICE MEN
WILL BE HELD IN
MOLESWORTH HALL,
MOLESWORTH STREET,
TO-DAY (WHIT MONDAY),
At 3 p.m., to discuss urgent matters.
DR. JAMES ASHE
Will occupy the Chair.
PROMINENT SPEAKERS FROM DUBLIN AND COUNTRY.
ALL SYMPATHISERS INVITED TO ATTEND.
P. CAMPBELL (Major), } Hon.
C. J. KENNEDY, } Secs.

ARCADIA, BRAY.
PAVILION AND GARDENS.
DANCING
TO-NIGHT, 7.45 to 10.45.
HARRISON'S BAND.
Admission, 2/6. Last Train to Dublin, 11.7.
J. E. MACDERMOTT.

THE WEEK'S EVENTS IN IRELAND are recorded in the "WEEKLY IRISH TIMES."
The Paper for Home and Foreign Readers. Price Twopence.

ADVERTISEMENTS.

The following is the order of advertisements in to-day's IRISH TIMES:—

FIRST PAGE.
Births, Marriages, and Deaths.
Railways.
Shipping.
Hotels.
Public Notices.
Horses.
Government Notices.
Lost and Found.
Situations Vacant and Wanted.
Medical.
Tuitions.
Schools.

SECOND PAGE.
Cycles and Motor Cars.

FOURTH PAGE.
Amusements.
Public Notices.
Legal Notices.

TENTH PAGE.
Auctions.
Horses and Lands.
Specific Articles for Sale and Wanted.
Garden, etc.
Poultry, Eggs Dairy, etc.
Furniture and Household.
Music, Pianos, etc.
Dress for Sale & Wanted.
Horses, etc.
Dogs for Sale & Wanted.
Business Premises.
Stabling to Let and Wanted.
Houses ... Let and Wanted.
Apartments.
Seaside and Country.
Miscellaneous.

PUBLIC AMUSEMENTS.

THEATRE ROYAL.
6.45 ..... TWICE NIGHTLY. ..... 9.0.
WISH WYNNE THE ELLIOTT SAVONAS
ARCHIE HILL.
Anna & Louis, Mavis & Sherwin, Billy Matchett,
FRED CURRAN.

WINTER GARDENS CAFE.
LADIES' ORCHESTRA, 1 to 2.30 and 4 to 6 p.m.

TIVOLI (6.45 and 9. Tel 4135) THEATRE
SHANKS BROS. and COY. ERNIE REAM AND A BABY GRAND
Reilly, Leopold and Ita. Lolo Milton. Busoni.
DOLLY ROSS.

PAVILION, DUN LAOGHAIRE
OPEN TO-DAY AT 2.30.
HUGE HOLIDAY PROGRAMME!
WILLIAM S. HART
In his Greatest Paramount Production,
"THE WHISTLE."
LARRY SEMON in "GOLF."
TORCHY COMEDY, INKWELL CARTOON, Etc.
ALL NEXT WEEK—"OLIVER TWIST."

LA SCALA THEATRE.
MAE MURRAY
IN
"BROADWAY ROSE,"
With a Prologue by
MADAM ROCK'S FAMOUS DANCERS.
Don't Miss This.

DANCING,
LA SCALA BALLROOM,
TO-NIGHT (MONDAY), 7.45 to 11 p.m.
Under the Auspices of La Scala Theatre.
ADELAIDE MELODY BAND.
Ladies, 2/6. Gents, 3/-.

GRAND CENTRAL CINEMA.
"THE WHITE OAK,"
Featuring
WILLIAM S. HART.
A story of the time when men loved and fought, when the West was new.
THIS IS HART'S BIGGEST EFFORT.
Don't Miss It.
NUFF SAID.

PILLAR PICTURE HOUSE.
"THE SILVER CAR."
THE BIG VITAGRAPH SPECIAL,
Starring
EARLE WILLIAMS.

DANCE
WEDNESDAY NEXT, 8 TO 11 P.M.
ROYAL MARINE HOTEL.
T. LEGGETT BYRNE, Adelaide Melody Band.

BY APPOINTMENT.
Established 1820.
R. ATKINSON & CO.,
MANUFACTURERS
IRISH POPLIN, IRISH LACE.
Fashionable for prevailing styles in Ladies' Attire.
FANCY BAGS, WRAPS, ETC.
SILK AND LINEN HANDKERCHIEFS.
IRISH POPLIN NECKWEAR
31 COLLEGE GREEN, DUBLIN.

PLUMBING, HEATING, ELECTRIC LIGHTING.
THE CENTRAL STORES.
MAGUIRE & GATCHELL,
14 & 15 DAWSON ST., DUBLIN.

J. W. ELVERY & CO., LTD.
TENNIS, CRICKET, GOLF, CROQUET, LAWN BOWLS, &c.
BOY SCOUT AND GIRL GUIDE OUTFITS.
TRAVELLING BAGS, SUIT CASES, TRUNKS, RUGS, &c.
ELEPHANT HOUSE,
45 & 46 LR. O'CONNELL ST. 76 MID. ABBEY ST. 34 NASSAU ST. 65 DAWSON ST. } DUBLIN.
Also at CORK and LONDON.

SALVAGE SALE OF EVERYTHING MUSICAL
SAVED FROM OUR LATE FIRE.
Comprising, amongst other Instruments: Violins, Gramophones—Horn, Hornless and Cabinets, Mandolines, Autoharps, Bagpipes, Drums, Melodeons, Concertinas, etc., etc., at vastly reduced prices.
BUTLER'S,
MONUMENT HOUSE,
O'CONNELL BRIDGE.
'Phone—2388. Wires—"Bands, Dublin."

PUBLIC NOTICES.

THE COMMERCIAL BANKING CO., LTD.,
3 PALACE STREET, DUBLIN,
WILL OPEN A BRANCH OFFICE AT
90 LOWER GEORGE'S STREET, DUN LAOGHAIRE,
On FRIDAY, 1st JUNE NEXT.
JOHN T. RYAN, Secretary.

PUBLIC NOTICE.

COMPENSATION FOR CRIMINAL AND MALICIOUS INJURIES.

The Minister of Finance hereby notifies that application will be made at the forthcoming Sessions for a further adjournment of the hearing of Claims for Compensation in respect of Injuries to Property sustained after the 11th July, 1921, and on or before the 20th March, 1923.
Dated this 19th day of May, 1923.
By Order of
THE MINISTER OF FINANCE.
K.A.A.

FOR OTHER PUBLIC NOTICES SEE PAGE 1.

LEGAL NOTICES.

NOTICE TO CREDITORS AND CLAIMANTS.
In the Goods of
LADY ADELA C. E. DONNELLY, late of 6 Eden Park, Dun Laoghaire, in the County of Dublin, Widow, deceased.
Pursuant to the 22nd and 23rd Vic., Cap. 35, all persons claiming to be creditors or otherwise to have any claim against the assets of Deceased, who died on the 10th day of March, 1923, are hereby required on or before the 28th day of June, 1923, next, to furnish (in writing) the particulars of such claims to the undersigned Solicitors for the Executor of Deceased, and, in default therof, Deceased's assets will be distributed having regard only to the claims of which particulars shall have been furnished.
Dated this 18th day of May, 1923.
HAYES and SONS, Solicitors, 41 and 42 Nassau street, Dublin.

IN THE GOODS OF
FRANCIS McDERMOTT, late of Drumshannon, in the County of Monaghan, Farmer, deceased.
Take Notice that, on the expiration of eight days from the date hereof I will apply to the proper Officer of the High Court of Justice, Saorstat Eireann, Probate, for a Grant of Letters of Administration to the estate of the above-named Deceased, who died on the 30th day of January, 1917, unless a Caveat shall be entered within the time aforesaid.
Dated this 18th day of May, 1923.
MICHAEL E. KNIGHT, Solicitor for Mary McDermott, the Administratrix, Clones.

NOTICE TO CREDITORS.
In the Goods of
MRS. AGNES B. MAGILL, late of "Maura," Mark street, Portrush, Widow, deceased.
All persons claiming to be creditors of the above-named Deceased are requested to send in full particulars of their claim forthwith to
Messrs. DICKIE and CARSON, Solicitors, Omagh, Co. Tyrone.

The Irish Times.
MONDAY, MAY 21, 1923.

NEWS SUMMARY.

IRELAND.

Mr. de Valera, in an interview with the Associated Press of America, states that no peace negotiations are now in progress. He declares that the next move lies with the people.

Five civilians were wounded as the result of firing which took place in Dublin on Saturday after a raid by troops in a house from which a wanted man escaped. An official statement denies that the soldiers fired.

"Listening-in" to musical selections broadcasted from Manchester and other English centres was a popular feature at the Coombe Hospital Fête in St. James's Park, Dublin, which opened on Saturday.

The Royal Dublin Society's Spring Show closed on Saturday.

Presiding at the annual meeting of the City of Londonderry Unionist Association, Senator J. C. Glendinning said that Sir James Craig and his Cabinet had led Northern Ireland far on the way to success. Although partition had to be, there was no reason why all Ireland should not be happy and prosperous.

GREAT BRITAIN.

Mr. Bonar Law, Prime Minister and First Lord of the Treasury, has resigned.

ABROAD

The Swiss Government has rejected the Russian Note on the murder of the Soviet's unofficial delegate at Lausanne.

The Chinese brigands have refused to accept Chinese hostages in place of those whom they now possess, and are said to have threatened to shoot their captives.

SPORTING.

At Gatwick on Saturday Dawn of Peace won the Prince's Handicap.

Mr Bonar Law.

The resignation of Mr. Bonar Law, through illness, was announced last night. No higher tribute could be paid to him than is furnished by the fact that the first feelings which the news has aroused are personal rather than political. He is not a great statesman in the sense in which Disraeli and Gladstone were great. He has never courted popularity at the cost of his political convictions, which are strong and clear. Nevertheless, to an extent for which there are few precedents, he has enjoyed the affection of his supporters and the respect of his political foes. The secret is found in his character, which combines simplicity with ability and principle with tact. These qualities have given him an influence in affairs which the hungrier ambition of more brilliant men has courted in vain. The most memorable proof of its power became manifest in March, 1921, when Mr. Law was forced by illness to resign from the Coalition Cabinet. It had weathered many storms, but the resignation of this quiet, loyal man was the fatal blow. From that moment the ship's ballast shifted; the difficulties of Mr. Lloyd George increased with every hour, and the end was not long delayed. When it came the King sent for Mr. Law, and his appointment as Prime Minister filled the whole country with satisfaction and relief. Even those Conservative leaders who found themselves unable to work with him refused to embarrass him with their opposition.

The official reports of Mr. Law's health are grave. There can be no doubt, we fear, that his resignation means his permanent retirement from political life. Men of all parties will join in the earnest hope that his malady may yield to the doctor's skill and that he may live to enjoy many years of leisure. Certainly he has enjoyed little leisure in the recent past. Mr. Law has been Prime Minister of England for just seven months. He took office at a time when the nation's overwhelming desire was for opportunity to rebuild its shattered resources and to turn once more to the long neglected field of domestic affairs. Mr. Law shared this desire to the full and expressed his policy and his ambition in a single word—tranquillity. Alas! he failed to achieve the precept of Aristippus; for the circumstances of Europe refused to be subdued by him or by any other statesman. During his brief Premiership the crisis in the Ruhr reached a stage beyond which lay, and still lies, sheer calamity. The peace of the Near East was involved in the tedious negotiations at Lausanne. Soviet Russia uttered its insolent challenge to the civilised world, and especially to Britain. Mr. Law's equable and cautious course aggravated none of these problems, but it has brought none of them nearer to solution. He bequeaths to his successor no light burden of international responsibilities.

There is no need to suppose that Mr. Law's retirement, sudden and lamentable though it is, will affect the stability of the Conservative Government. The country will not be eager to entrust its fortunes to the disorganised Liberals or to a blatantly Socialist Labour Party or to any combination of both. Much will depend, however, on the personality and gifts of Mr. Law's successor. Names which have occurred readily to the political gossips are those of the Marquis Curzon, Mr. Balfour, the Duke of Devonshire, the Earl of Derby and Mr. Baldwin, Chancellor of the Exchequer. We may believe that the King's advisers will apply two chief tests of fitness—skill in foreign affairs, which, for the moment, are more urgent than domestic affairs, and capacity to win and keep the allegiance of all sections of the Conservative Party. Mr. Balfour would satisfy both tests, but he may not be willing, in his seventy-sixth year, to renew the strain of active politics. Lord Curzon is handling the Franco-German, Russian and Turkish crises with sound discretion. In spite of the objections that he would not be in the Commons and that extreme democracy would resent his aristocratic outlook, he is, perhaps, the best-equipped candidate for the Premiership among existing Ministers. There is, however, as we are glad to learn, another possibility. If it be true that Mr. Chamberlain and Sir Robert Horne have been released from their pledge to Mr. Lloyd George, their return to the official party at this crisis would have an immediate and healthy influence on the situation at home and would strengthen Britain's authority in international affairs. In such an event Mr. Chamberlain's claims to the Premiership could not be overlooked.

Turk and Greek.

The murder of M. Vorovski diverted public attention from the real purpose of the Lausanne Conference, and events in the Ruhr Valley and elsewhere have almost monopolised the political stage. Negotiations, however, have been in steady progress, and, according to the most recent information, the possibilities of a successful issue are virtually *nil*. Greece and Turkey cannot come to terms. For some time past Ismet Pasha has been negotiating directly with M. Venizelos, who, although he holds no official post under the Greek Government, is acting as its principal agent at Lausanne. The subject of their conversations has been the reparations problem, and it is on this rock that the Conference is likely to split. The Turks insist that they must receive an indemnity from Greece as part of the spoils of war. The Greeks, on the other hand, not only declare that they cannot pay anybody anything, but claim that Turkey ought to pay them an indemnity as a result of their victory in the Great War, in which the Turks were beaten to the ropes. M. Venizelos has suggested that the whole matter be referred to an impartial arbitrator, but Ismet Pasha will not hear of such a thing, and persists in his demand for an indemnity. In the meanwhile feverish preparations are being made in Athens for another little war. Large concentrations of troops are reported from the Maritsa, which constitutes the frontier between Western and Eastern Thrace, and there is very little doubt that the Greeks will seize the first opportunity which presents itself to them of recovering the territory that was seized by the Turks after the conference of Mudania. The outlook is very discouraging, as the Turks, too, are spoiling for a fight, and a stray shot across the border from either side might set the whole Near East into a blaze again. Both sides are in the wrong. Turkey has no right to demand an indemnity from Greece when she herself has refused to pay a halfpenny to the victorious Allies—of whom, technically, Greece is one. Greece, after the sorry exhibition which was given in Asia Minor by her army, has no right to contemplate another war, and, at any rate, the world has had a surfeit of these Near Eastern bickerings. Surely the time has come when an end should be put to this foolish squabble. The Allies ought to take immediate steps to prevent the resumption of hostilities between the Greeks and the Turks. It is fairly obvious that in his obstinate attitude at Lausanne Ismet Pasha is being supported by the Bolsheviks, whose only interest in the matter is the creation of more trouble for the Allies. If the war in the Near East is allowed to be resumed, the Bolsheviks undoubtedly will take advantage of the general confusion to further their own ends. The British Government, for the moment, unfortunately, is without a head; but the French Government has just as deep interest in the maintenance of peace, and we hope that it will warn both Turks and Greeks that the aggressor in a Near Eastern war will be the enemy of Europe.

The Disposals Board.

The official completion of the work of the British Government's Disposals Board brings to an end one of the greatest commercial undertakings in the history of the world. The Board sold property of the stupendous value of six hundred and fifty million pounds—nearly twice the value of the surplus war material of France and the United States together. Everybody knows the extent and variety of the things that were sold. They ranged from town sites and factories, steam ferries and dockyards, to packets of pins and lead pencils, potato-peelers and pocket-handkerchiefs. There is scarcely a home in the British Isles to which the Surplus Disposal Board's wares have not come in the last four years. The proportion of the six hundred and fifty millions which was absorbed in the expenses of sale never has been clearly explained. It was a big percentage, but no such gigantic transaction was on record and those responsible for the task had no guidance from precedent. Sir Robert Horne has pointed out that the Disposal Board's staff consisted almost entirely of "temporary State employés, who had in front of them, all the time, the prospect of losing their jobs as soon as the sales in their department were completed." Such a condition was not favourable to a speedy termination of the Board's activities; yet the work was completed in a very short time. The Board's task demanded business acumen of a high order, since it was necessary, on the one hand, to sell the goods, and on the other to protect the taxpayers' interests. The Disposal and Liquidation Commission still has a good many millions of pounds' worth of stuff on hand, and a staff of seven hundred in various parts of the world.

Easter Island.

If the report be true that Easter Island has disappeared—submerged in the enormous submarine upheaval off the coast of Chile—the world has lost one of its most spectacular mysteries. The upheaval occurred in November last, and one of its results was a series of tidal waves on the Chilean coast which wiped out towns and drowned hundreds of people. No word has come from Easter Island since that date; but it must be remembered that the island lies—or lay—twenty-five hundred miles out in the Pacific Ocean, beyond the track of most steamers and with no regular means of communication. It was inhabited by a few hundred natives, who knew nothing about the island's famous monoliths and appeared to have no legends or folklore that could shed light on their antecedents or history. It is thought that the men who built the huge stone images, of which the island contained many hundreds, came originally from the Eastern Pacific and settled on a number of islands, of which all save Easter Island were submerged by a previous cataclysm. Such a cataclysm might account for the facts that the images were flung, apparently at random, throughout the island, and that many of them were buried in rock and sand. The cataclysm possibly left a handful of survivors on Easter Island who degenerated until nothing of the civilisation of their image-hewing ancestors remained. Now, if report be true, their descendants have gone also, and another Atlantis is added to the pages of the history that never will be written.

COURT AND PERSONAL.

The Earl and Countess of Pembroke's house party at Wilton this week to meet the Prince of Wales will include, besides their daughter, Lady Patricia Herbert, Prince Paul of Serbia, the Marquis and Marchioness of Anglesey, the Marquis and Marchioness of Hartington, Lord and Lady Louis Mountbatten, the Earl and Countess of Bricknock, Viscount and Viscountess Ednam, Lady Mary Thynne, the Hon. Imogen Grenfell, and Colonel the Hon. George Herbert. On Wednesday night Lady Pembroke will give a ball, for which a number of invitations have been issued.

* * *

The Duke and Duchess of Marlborough are entertaining a large house party at Blenheim Palace for the recess. The Marquis and Marchioness of Lansdowne are spending Whitsuntide at Bowood, where they have a family party. Earl and Countess Cadogan are spending the week-end at Culford Hall. The Earl of Rosebery has arrived at The Durdans from London. Lady Moyra Cavendish will not return to England till the beginning of June, and Lord Richard Cavendish is spending Whitsuntide at Holker Hall, his place in Lancashire.

* * *

The Marchioness of Aberdeen and Temair returned to London last week from Rome, and left on Saturday for Edinburgh, to join the Marquis of Aberdeen for the meetings of the General Assembly of the Church of Scotland. The Earl of Dunraven, who returned recently from a trip to Ceylon, has arrived from London at Adare Manor, Co. Limerick. The Hon. William and Mrs. Shaughnessy have arrived in London from Montreal.

* * *

The Marquis of Ailesbury, whose titles include the Earldoms of Cardigan, Ailesbury and Bruce, the Viscountcy of Savernake, and the Baronies of Brudenell and Bruce of Tottenham, celebrates his fiftieth birthday today. He succeeded his father, the fifth Marquis, in 1911, and was formerly in the Argyll and Sutherland Highlanders, and subsequently served with the Royal Wiltshire Yeomanry, and acted as D.A.A.G. with Army Transports during the South African War. He was mentioned in despatches and received the D.S.O. By his marriage with the daughter of the late Mr. John and Lady Caroline Madden he has one son, the Earl of Cardigan, who was nineteen last January, and two daughters.

* * *

The Earl and Countess of Donoughmore have left 5 Chesterfield Gardens for the country, but will return to London next week. The Earl and Countess of Coventry have left Croome Court for London, where they will spend the next two months. The Earl and Countess of Birkenhead are spending Whitsuntide with their family at their country residence near Banbury.

* * *

General Sir Arthur Paget, who spent the winter and spring at Cannes, has returned to Warren House, Coombe, where he is entertaining a small house party, including his brother, Lord Queenborough, and General Sir William and Lady Pulteney. The Earl and Countess of Yarborough, Lady Somerleyton, and Minnie Lady Hindlip are among Lord Ormathwaite's guests this week at Warfield Park, near Ascot.

* * *

Lord Clonbrock, who succeeded his father as fifth Baron in 1917, is fifty-four to-day. He is not married, and the sole heir to the Barony, which was created in 1790, is his uncle, Colonel the Hon. Robert V. Dillon, late R.A., who served with distinction through the war in China in 1857.

* * *

Mr. Murray F. Thomson has left 23 Lower Baggot street for a week.

Switzer's Millinery Buyer has again returned with smart Summer Models and a big variety of Sports Hats.

Novelty coat frock in gaberdine, worn over foulard frock; each complete without the other.—Slyne's, Ltd., 71 Grafton street.

PASSENGERS ON ROYAL MAIL STEAMERS.
Arrivals:—Miss N. Flood, N. E. W. Sloan, Miss D. W. Gilbert, C. Wyatt, Miss M. L. Wright, Sir Andrew Beattie, G. Adair, Mrs. Adair, J. J. Waring, Mrs. Fred McMaster, Mr. and Mrs. Bruce Bailey, Miss Blackham, Miss M. O'Riordan, Mrs. Doyle, D. Weiner, E. L. O'Brien, T. Grew, H. L. Douglas, C. E. Strong, L. A. R. Knee, E. H. Brennan, Miss N. M. Kirwan, Miss MacCase, Miss Booker.
Departures:—Miss R. F. Hadden, T. P. Hayden, Miss V. C. Smith, Fleetwood Cole, R. R. McDermott, Charles Devlin, J. M. Bailey, Patrick Hoey, Mr. and Mrs. T. J. Ryan, W. O. Milling, J. Wilberforce Butler, J. T. Hamerton, Arthur J. Smalley, T. V. Murphy, Miss Mabel Davies, J. J. Hoyle, Dr. G. H. Smith, G. Johnston, Miss Eleanor Hanrilane, Miss Rita E. Byrne, Mrs. J. Doyle, Master G. Doyle, J. J. Doyle, Mr. and Mrs. A. Kidd, Miss Flora Kidd, Mrs. Timewell, J. Timewell, Miss Frazer Allen, Miss Iris Smyth, A. V. Boulger, Mrs. J. M. Carroll, Mr. and Mrs. H. W. Royse, Mr. and Mrs. J. M. Mocredy, Miss J. Turner, Miss O'Hare, Miss Shannon, Mrs. McGough, Misses E. G. and S. Tapeley, Miss de Montmorencie, Mr. and Mrs. J. J. Murphy, Mr. and Mrs. R. Judd, Miss E. Harvey, Mrs. J. M. Guinness, Miss N. M. Guinness, P. R. McDermott, Dr. T. H. Croly, G. Shackleton, J. Shackleton, Miss K. A. Nash, Miss F. Judd.

Fresh Arrivals of Summer Millinery at McBirney's.

Gibson and Co., Ladies' Tailors. Specialists in designing and cutting. All models made on the premises. Inspection invited.—141 Lr. Baggot st. Mourning Orders receive prompt attention. Prices strictly moderate.—Davis and Co. (late Ogilvy's), 45 Grafton street.

MR. COSGRAVE

TO VISIT KILKENNY ON SUNDAY.

Great interest has been aroused in Kilkenny by the announcement that President Cosgrave will visit the city on Sunday next, 27th inst.

Mr. Cosgrave, who, it is expected, will be accompanied by leading members of the Cabinet and members of the Oireachtas, will address a meeting at 3.30 p.m., over which Mr. Peter Deloughry will preside.

A representative reception Committee has been formed.

BELFASTMAN'S ESTATE.

CHILDREN MUST NOT GO TO LAW.

Mr. Archibald Dunlap Lenon, J.P., of Edgcumbe, Strandtown, Belfast, left personal estate in England and Northern Ireland of the value of £45,915. Among other legacies, he bequeaths £3 a week to his son James. The will reads:—"I exclude from any benefit from my estate any of my children who go to law with each other."

LATE MR. F. W. HAYES'S PICTURES.

The annual summer exhibition at the handsome galleries of the National Library of Wales at Aberystwyth, which was opened on Saturday, is this year largely devoted to the "thin-oil" paintings of the late F. W. Hayes. The interest aroused by the first exhibition of these works in London last year will be recalled as a notable instance of posthumous recognition being given to an artist's work.

As the majority of the subjects are of North Wales scenery, the present collection forms a fitting tribute to the memory of a painter whose work represents a typically English genius of spontaneous growth and uninfluenced by the passing fashions of foreign schools.

The exhibition also includes pictures lent by the Tate Gallery and other collections, a Shakespearean section, and the Japanese addresses presented to the Prince of Wales during his tour in the East, which have been specially lent by His Royal Highness.

The old diplomacy had many faults, but it did save us from the chorus of cat-calls which now resounds through Europe.—Mr. J. A. Spender.

Innocence and long tenure of the same seat seldom go hand in hand.—Mr. Baldwin.

A policeman's job is far too good to risk for the sake of a bribe.—Chief Constable of Liverpool.

Every nation gets the Jews it deserves.—Dean Inge.

I do not know how you are going to define a bedroom.—Mr. Neville Chamberlain.

American independence began with a tea shot into Boston Harbour.—Sir John Simon.

Newspapers are much below the ordinary tone of conversation.—Mr. G. K. Chesterton.

LONDON THEATRES.

REVIVAL OF "THE MERRY WIDOW."

FROM OUR OWN CORRESPONDENT.
LONDON, Sunday.

The "Merry Widow" was revived at Daly's Theatre last night, and, judging from the unbounded enthusiasm with which it was received, it looks like being as successful to-day as it was fifteen years ago. Franz Lehar's music retains all its old charm, and the valse song is as infectious as ever.

The new version has been beautifully and tastefully dressed and produced. Miss Evelyn Laye makes a charming successor to Miss Lily Elsie in the title rôle. Her voice has improved wonderfully, and she enters into the spirit of the part in a most fascinating manner. I liked the Prince Danilo of Mr. Carl Brisson. It was refreshing and boyish, and very sincere. He dances delightfully and has a very unspoiled personality. Mr. George Graves plays his old part of Baron Popoff in the usual inimitable Graves manner. His humour, if anything, is a little broader than ever. Miss Ivy Tresmand and Miss Nancy Lovat both sing and dance delightfully, and Mr. Derek Oldham, with his fine voice, was a great success.

KING AT SANDHURST.

WHIT SUNDAY INSPECTION OF CADETS.

The King and Queen, accompanied by Princess Mary, yesterday visited the Royal Military College at Sandhurst, where on their arrival they were received by the Commandant, Major-General Sir Reginald Stephens and Lady Stephens; the Assistant Commandant, Colonel Austin C. Girdwood, and Admiral of the Fleet, Sir F. C. Doveton Sturdee.

A battalion of cadets, drawn up in line, with the champion company on the right, bearing the King's banner, received Their Majesties with a Royal salute, and then, after His Majesty's inspection, marched past in open column of companies.

Subsequently Their Majesties attended Whit Sunday Service at the College Memorial Chapel, the Service being conducted by the Rev. H. W. Blackburne, Chaplain to the King. After the singing of the 15th Psalm, His Majesty handed from his seat in the chancel to the senior under-officer of the cadets a magnificently bound Bible, inscribed in his own handwriting, for use in the chapel. This was placed on the lectern, and from it were read the special Lessons for the day.

After the Service His Majesty had presented to him the native Indian cadets in training at Sandhurst, and the British cadets who are passing out in July to receive their commissions in regiments of which His Majesty is Colonel-in-Chief. Returning to the church, Their Majesties inspected the various regimental and other memorials, including the United States Army cadets' memorial step, leading from the main body of the church to the chancel, and the House of Commons Army Committee memorial to Field-Marshal Sir Henry Wilson. The King was particularly interested in these two memorials, and expressed the hope that the chapel, which will commemorate the war sacrifice of 4,000 Sandhurst cadets, would soon be completed.

The Royal party subsequently returned to the Royal Pavilion at Aldershot.

ARMOURED CARS AND TANKS SALUTE THE KING.

The King held a review on Laffan's Plain, Aldershot, on Saturday. He was accompanied by the Queen, Princess Mary, and the Duke of Connaught.

The Queen motored to the Review Ground, but Princess Mary rode on horseback from the Royal Pavilion, accompanying her father and the Duke of Connaught. His Majesty wore the undress uniform of a Field-Marshal. There were about 8,500 troops on parade.

The King was received with a Royal salute, and he then made an inspection of the lines, the troops afterwards marching past to the music of massed bands. An interesting feature of the display was the passing of armoured cars and tanks, of which latter there were eight, which kept the line magnificently. The drivers could not be seen, but the guns were dipped in salute to the King with as much precision as cavalry officers saluted with their swords.

An exciting finish was provided by the gallop past of the cavalry and artillery, and the parade concluded with cheers for His Majesty. A crowd of several thousand people lining the hill-side cheered again and again as the King and Queen drove away.

EARL BEATTY.

ARRIVAL IN BELFAST.

Admiral of the Fleet Earl Beatty, O.M., arrived in Belfast on Saturday morning, *via* Liverpool, and proceeded by motor car to Mountstewart, County Down, the seat of the Marquis of Londonderry. Earl Beatty was accompanied by Lady Beatty and Lady Mary Fox-Strangeways. During his stay in the North Lord Beatty will take part in a number of functions associated with the visit of the First Battle Squadron to Belfast Lough.

The half flotilla of destroyers which will accompany the First Battle Squadron to Belfast Lough from 21st May to 25th May consists of the flotilla leader H.M.S. Spenser (Captain R. L'E. M. Rede, D.S.O.), and H.M. Destroyers Valorous (Commander J. I. Hallett, D.S.O.), Venetia (Lieutenant-Commander V. Wyndham Quin, nephew of the Earl of Mayo), Violent (Lieutenant-Commander Norman A. G. Ohenslager, D.S.O.), and Wolfhound (Lieutenant-Commander Edward N. Mortimer).

Serving in the flagship of the Battle Squadron, H.M.S. Barham, is H.R.H. Prince Charles of Belgium, the second son of the King of the Belgians.

FEAST OF PENTECOST.

CELEBRATION IN DUBLIN PRO-CATHEDRAL.

Yesterday the celebration of the Feast of Pentecost took place with great solemnity at the Pro-Cathedral, Marlborough street, Dublin. There was a very large congregation at the High Mass at 12 o'clock, at which the Most Rev. Dr. Byrne, Archbishop of Dublin, presided.

The attendants at the throne were the Rev. John G. O'Reilly, C.C., Pro-Cathedral, and the Rev. P. Dunne, Archbishop's House. The Rev. T. J. Farrell, C.C., Pro-Cathedral, was celebrant, with the Rev. J. O'Connor, Clonliffe College, deacon, and Rev. A. Camac, Clonliffe College, sub-deacon. The Rev. M. E. Murphy, C.C., Pro-Cathedral, was master of ceremonies.

After the First Gospel an eloquent sermon was preached by the Archbishop.

The sacred music, which consisted of *Ascendo ad Patrem* (Moss), and the motets, *Loquebantur Variis Linguis Apostoli* (Palestrina), *Regina Coeli* (G. Archinger), and *Tantum Ergo* (Palestrina), was rendered by the Pro-Cathedral Choir, under Mr. Vincent O'Brien. Mr. Brendan Rogers presided at the organ.

The High Altar was tastefully decorated with flowers. The ceremonies were carried out by the students of Holy Cross, Clonliffe.

The Archbishop gave Benediction at the close.

OBITUARY.

REV. D. E. COYLE.

The death occurred on Friday evening of the Rev. Daniel E. Coyle, P.P., Killymard, Donegal. Three months ago he was stricken with an illness, from which there was very little hope of recovery. Among the priests and people in the Diocese of Raphoe there will be much regret at the death of Father Coyle. He was appointed parish priest of Killymard a little over eight years ago.

THE REV. FATHER CHARLES E. DE LA PASTURE.

The Rev. Father Charles E. de la Pasture, uncle of the Marquis de la Pasture, died on Saturday at Boscombe, Bournemouth, aged 84. He had been connected with the Corpus Christi Roman Catholic Cathedral at Boscombe (Herts) for many years.

If I could save the people of Glasgow by handing over my seat to the Conservative Party they could have it to-morrow.—Mr. Buchanan.

A pressing social problem is the growth of ignorance at the present day.—Professor John Burnet.

LONDON LETTER

MR. BONAR LAW.

59 FLEET STREET, LONDON,
SUNDAY NIGHT.

Mr. Bonar Law has resigned his post as Prime Minister, and the political situation once again becomes acute. It is now just over two years since Mr. Law had suddenly to retire from the Coalition Government, and his departure was the beginning of the end for Mr. Lloyd George and his Cabinet. It now seems that the illness which brought about his retirement two years ago has again been effective in bringing about a final retirement; for nobody who saw the return of Mr. Law yesterday can expect that he will ever be able to take up the reins of any office again. The retirement of Mr. Law will be received with general regret; for his transparent honesty and single-mindedness were appreciated by all with whom he came into contact. Always a House of Commons man, it was there that he was most beloved and respected; for, though love is rather

BRITISH PREMIER RESIGNS.

SEQUEL TO UNEXPECTED RETURN TO LONDON.

MR. LAW'S HEALTH.

RESIGNATION ACCEPTED BY THE KING.

NO SUCCESSOR YET.

Court Circular.

ALDERSHOT, SUNDAY.

The King has received a letter from the Right Hon. A. Bonar Law, M.P., in which, on the urgent recommendation of his medical advisers, he tenders to His Majesty his resignation as Prime Minister and First Lord of the Treasury. The King has received the Right Hon. A. Bonar Law's communication with the deepest regret, and has graciously accepted his resignation.

MR. Bonar Law's resignation as Prime Minister and First Lord of the Treasury came with startling suddenness. It was obvious when he returned to London on Saturday that he was far from well, but the fact that he intended to hand in his resignation was a closely-kept secret. The first news was contained in the above announcement in the "Court Circular" last night.

No other Minister has been summoned at present to see His Majesty regarding the vacancy in the Premiership. Nearly all Mr. Bonar Law's late colleagues were away from town when the decision to resign was arrived at. Mr. Stanley Baldwin returned to town at once.

In political circles (says the Press Association) the belief is held that the King will invite Marquis Curzon of Kedleston, the Foreign Secretary, to accept the Premiership, and that Lord Curzon will accept the responsibility.

BULLETIN FROM No. 10.

PRIME MINISTER'S HEALTH "NOT GOOD."

The following announcement was made from 10 Downing street last evening:—

Mr. Bonar Law's voyage did not improve his health, and on his return to London yesterday he was examined by his medical advisers, who signed the following bulletin:—

In spite of his rest, the Prime Minister's voice is still unsatisfactory. We are unable to promise improvement within a reasonable time. The state of the Prime Minister's general health is not good.

(Signed),
GOULD MAY, M.D.
THOMAS HORDER, M.D.
DOUGLAS HARMER, M.D.

May 19th, 1923.

In consequence of this document, Mr. Bonar Law immediately placed his resignation in the hands of His Majesty, who was graciously pleased to accept it.—10 Downing street, 20th May, 1923.

The Press Association says:—The King, hearing that Mr. Bonar Law had returned to London, has made sympathetic inquiries from the Royal Pavilion, at Aldershot, as to his condition.

Sir Thomas Horder, the distinguished physician and bacteriologist, has gone into the country for a few days, and will not return to London until Thursday. This fact would seem to suggest that the diagnosis of Mr. Law's disability has been completed, and may be taken to mean that the need for continued medical supervision has become less urgent.

Following the diagnosis previously made in Paris by three French throat specialists, Sir Thomas carefully examined the Premier's throat. This was followed by further consultations in London on Saturday, and the result, it is now learned, was not satisfactory.

Mr. Bonar Law was stated last evening to be a little better after the rest, following his journey from Paris.

"A THUNDERCLAP."

MR. CHAMBERLAIN AND THE NEW MINISTRY.

(FROM A LOBBY CORRESPONDENT.)

LONDON, Sunday.

The news of Mr. Bonar Law's resignation came as a thunderclap in London to-night. Only a very few of his friends had been prepared for its occurring so soon. At the House of Commons last week there was complete ignorance as to his movements and condition.

The usual statement was still current, as it had been for the past month, to the effect that, apart from his voice, his general health was good. There was, however, an ominous lack of detail. The fact was that Mr. Bonar Law was not writing or communicating with his colleagues. This was eloquent of unwelcome developments, but in the best informed quarters there was still no idea that he would be unable to carry on for some few weeks at least. The decision to resign came with dramatic suddenness, and was communicated by Mr. Bonar Law by a letter, which was conveyed to His Majesty at Aldershot by Sir Frederick Sykes and Lieutenant-Colonel Waterhouse to-day.

Mr. Bonar Law sailed on May 1st from Southampton on the trip to Genoa, which, it was hoped, would restore him to health. He returned on Saturday to London, ill and weary.

It is generally expected to-night that the King will send for Lord Curzon, and that he will be invited to form a Ministry. In that event the present Ministers will place their resignations formally in his hands, and he will presumably ask the majority, if not all, to continue in their offices.

The topic around which most speculation rages is whether this opportunity will be taken to invite the Coalition Unionist Ministers to return.

It is well known that Mr. Austen Chamberlain would not have consented to serve in Mr. Bonar Law's Government, but whether the new Prime Minister will induce him to accept office is so far an open question.

A postponement in the re-assembling of Parliament on Monday next week will be necessary if there is any untoward delay in the formation of the new Ministry. It is not anticipated that there will be such delay.

The necessity for passing the Indemnity Bill without loss of time was the cause of assembling the House on the Monday, instead of the Tuesday, and this necessity still operates.

There will be no postponement, therefore, unless it is absolutely imperative.

It may be noted that in the event of any new Ministers being appointed from the House of Commons, there is no need for by-elections, as the nine months' period since the last general election will not expire till August.

Mr. Bonar Law kissed hands on his appointment as Prime Minister on October 23 last. He has been in office, therefore, almost exactly seven months.—(Central News.)

THE KING REMAINING AT ALDERSHOT.

It is stated that the King will not cut short his visit to Aldershot on account of the political situation. According to existing arrangements the Court will be back at Buckingham Palace on Friday.

MR. BONAR LAW.

NEW PREMIER'S TASK.

RE-UNITING THE UNIONIST PARTY.

Lord Curzon, who left London on Friday to spend the Whitsun holiday at his seat in Somerset, is to return to his town house in Carlton House terrace on Wednesday, but in view of last night's sudden development his early arrival in London may be expected.

Should the assumption of his appointment as Prime Minister prove correct, a situation of unusual political interest may arise. Cabinet reconstruction now becomes a matter of the first importance, and there was considerable speculation last night as to the position of ex-Ministers of the Conservative wing of the Coalition.

All of them, Mr. Austen Chamberlain, Sir Robert Horne, Sir L. Worthington Evans, and Lord Birkenhead, have, it is understood, been released from the pledge of allegiance which they gave to Mr. Lloyd George.

The individual claims of these ex-Ministers to be included in a reformed Conservative Ministry give rise to a piquant situation, and one which may occasion awkward problems for the party. It is strongly held in some quarters that Mr. Chamberlain has an undisputed right, now that he is absolved from the assurances given to his former leader, to inclusion in any reconstructed Unionist Ministry. At the same time, it is difficult to imagine that he would again accept office unless similar invitations were extended to his other colleagues, and the problem of the internal reunion of the Conservative Party may become intensified within the next few months.

Meanwhile, Sir Robert Horne is believed to be acting in the capacity of an intermediary between the two groups. The names of Lord Derby, Lord Balfour, and Mr. Baldwin have also been mentioned within the past few days as possible successors to Mr. Bonar Law.

A GREAT LEADER.

MR. LAW'S MODESTY AND APPROACHABLENESS.

BY A SPECIAL PARLIAMENTARY CORRESPONDENT.

LONDON, Monday.

The Prime Minister's resignation has come as no surprise to those who knew the facts of his illness. I never attached any value to optimistic assurances about his health that were circulated from time to time by his entourage.

A man who had eyes to see, watching Mr. Bonar Law on the Treasury Bench, could come to only one conclusion—that he was fighting courageously a losing battle against fate.

It was not only his voice that had failed, but his whole mien—the lack lustre countenance, the profound weariness, the sorrowful expression—was that of a man almost broken by the heavy weight of public cares supervening on cruel private sorrow.

His one hope of recovering his health was to relinquish the burden of the most important office in the Empire, a post whose gigantic responsibilities make heavy draughts on the vitality of a statesman in the plenitude of his power. Mr. Bonar Law, a weary Titan, was visibly borne down by the too vast orb of his fate. Everybody hopes that his release from office will enable him to make a good recovery.

It is seven months since Mr. Bonar Law became Prime Minister. His speech at the Carlton Club on that fateful day last November sealed the doom of the Coalition.

He showed himself in that crisis far more sagacious, and a truer judge of the psychology of the Conservative Party, than Mr. Chamberlain and Lord Birkenhead.

The moving spirit in the Conservative revolt was Mr. Stanley Baldwin, whose disenchantment with the Coalition became complete after the tragic mishandling of the Greek crisis, but the blow which brought the Coalition clattering to the ground was delivered—and could only have been delivered by Mr. Bonar Law. Justice compels the acknowledgment that he and Mr Baldwin were fortified in their line of conduct by the shrewd wisdom of Lord Younger, who predicted the results of the coming general election with remarkable exactitude.

As Prime Minister, Mr. Bonar Law added to his reputation. He was wary, circumspect, moderate, and the absence of his guiding hand was seen in the Government.

He stood well in the House of Commons. Before his enforced retirement, on the breakdown of his health in 1920, he had led the House with extraordinary skill. He was without question the most popular and beloved Leader that the House has known in our time. His modesty, approachableness, kindliness of heart, and ingenuous simplicity, disarmed all hostility. He was "Bonar" to friend and foe. He had not a trace of vanity or pomposity.

He loved a pipe after dinner in the House, and one of his few distractions was chess—a game in which he was expert.

He was a debater of extraordinary power and resource. A master of plain, unadorned speech, he was gifted with a most tenacious memory, and could quote facts and figures from memory with almost uncanny power.

In his early years in Parliament he was prominent in the Tariff Reform movement, and escaped the pitfalls into which many of his fellow-Protectionists tumbled head over heels.

Under the influence of Lord Carson, his Canadian Orangeism took fire over the Irish question, and in 1912 he pledged the Conservative Party's support to the contingent rebellion that was threatened in Ulster.

During the war the bitter animosities were softened. When Mr. Bonar Law, in the autumn of 1921 re-entered political life his first speech was in favour of the Irish agreement. He spoke without enthusiasm, but his support was very valuable to the Coalition Government at the time and it quelled an incipient Tory revolt.

The resignation of the Prime Minister is a great loss to the Conservative Party. He is irreplacable, for it is his Government, and in a sense his House of Commons.

Lord Curzon is acting Prime Minister, and he has strong claims to the succession. He has served his country in many great offices, has distinguished talents, and is a great orator, but is frigid and aloof, and has few intimates in his own party. Moreover, his policy in the Near East and towards Russia has not been received with unanimous support.

His chief rival is Mr. Baldwin. In splendour of gifts the Chancellor of the Exchequer cannot compare with Lord Curzon, but he has the advantage of being in the House of Commons, has led it with great charm of manner, and is powerfully backed by the "die-hards."

It may well happen that Lord Curzon and Mr. Baldwin will cancel each other, in which case the office of Prime Minister will probably fall on the Earl of Derby in the same way the Conservative leadership fell to Mr. Bonar Law owing to the conflicting claims of Mr. Austen Chamberlain and Mr. Walter Long when Mr. Balfour resigned.

A suggestion has been made that Lord Balfour might consent to serve as Prime Minister. Undoubtedly, the Conservatives would unite under him, but as he is 75, and his every ambition has been gratified, it is unlikely that he will again become the head of a Government.

It is no small part of the business of a civic university to overwhelm and finally to exterminate the man of the world.—Lord Hewart.

LONDON PRESS VIEWS.

A TRAGIC TOUCH.

The *Daily Mail* says:—There is a tragic touch in the fact that, by the judgment of all, including even his opponents, Mr. Bonar Law is so admirably qualified for the Premiership. It was offered him in 1916, and he refused it. It is premature to-day to speak of the new Premier. Lord Curzon's great misfortune is that throughout life he has been pursued by a flippant verse, dating back to his Oxford days, which described him as "a most superior person," and spread the idea that he is cold and pompous. Those who know him best give a very different account of his character. Mr. Stanley Baldwin is also spoken of, but it is known that he is willing to accept the leadership of Lord Curzon, if the unity of the Conservative Party is thereby preserved. The succession to the Premiership is, however, still undecided.

EFFECT ON THE GOVERNMETN.

The *Westminster Gazette* says:—Mr. Bonar Law has been in his time a politician who has not spared his opponents, but we have recognised in him a sincere exponent of Conservatism, who has put the welfare of his party above all personal considerations. His retirement now must weaken, and may well destroy the Government, and that at a time when we need both in national and international affairs a Ministry that has confidence in itself. In that sense Mr. Bonar Law's resignation is a very serious disaster, which he is not the man to have inflicted had it been possible for him to continue in office. We may express the hope that in laying down his public labours, Mr. Bonar Law may make a complete recovery of his health. Even before the announcement of last night some of our Conservative contemporaries had begun the search for possible alternatives to Mr. Bonar Law as Prime Minister. In the ordinary course the headship would pass to Lord Curzon, who is acting as Deputy Prime Minister, but Lord Curzon has the worst Press of any of the candidates. Yet the succession really belongs to Lord Curzon, on the ground of his past experience and his present position, and those who dispose thus summarily of his claims may be assumed to be reckoning without his acquiescence.

The *Daily Express* says:—Historians will estimate the greatness of Bonar Law as statesman, and the high importance to this Empire and to the world of his seven months' Ministry. The people of this country have learned to know the man, and to trust the statesman. The bewilderments and the shuffles of Coalition have in these seven months been exchanged for clear-cut aims, and for ideals that we have the power to reach. Mr. Bonar Law and his actions have been "understood by the people." From the people he has derived an always increasing authority. He lays down a burden too great for his physical powers, beloved and trusted, and regretted by all. He knows that the gallant effort made has been worth while. He has served—perhaps saved—his country.

A WIDELY POPULAR LEADER.

The *Daily News* says:—It is long since any political leader has been so widely popular. A modest and unassuming manner, obviously genuine, a placable and equable temper, a genius for friendship, added to a debating capacity that, if slowly developed, has placed him ultimately in the very front rank of Parliamentarians, have combined to make a deep and, we think, lasting impression on the admiration and regard of his contemporaries. The chief task of his brief tenure of the Premiership has been the clearing of the miasma of make-believe left by his predecessor. The break with France, after months and years of only pretended agreement—to quote only one instance, the most important event of his reign—will ultimately emerge as the inevitable and not by any means unwholesome sequel to a return to realities in politics.

A LABOUR TRIBUTE.

LEADER OF THE OPPOSITION'S REGRET.

Mr. J. Ramsay MacDonald, M.P.

The news comes as a very great shock and surprise to me. The first thing one thinks about is one's purely personal sorrow for the serious condition of Mr. Bonar Law's health. All his colleagues in the House will continue to hope that rest will enable him to continue to take an interest in our doings for years yet. In these later months, I have come to regard him with a real affection. It would be most improper in such circumstances to speculate upon the political effect of the resignation upon the future of the Government; the one thing I care about at the moment is the personal effect.

Earl Haig.

Mr. Bonar Law is a great statesman. He did splendid work during the war. He was a fine, broad-minded statesman, an honest gentleman, and a good Scotsman.

I really think it beneath the dignity of the British Empire to show this timorous state of mind at propaganda everywhere.—Sir Edward Grigg.

WAR TALK.

GREECE AND TURKEY AGAIN.

"SITUATION CANNOT BE WORSE."

IRISH TIMES FOREIGN SERVICE.
FROM OUR OWN CORRESPONDENT.

CONSTANTINOPLE, Sunday.

Allied statesmanship at Lausanne must exert itself to the utmost to avert a re-outbreak of hostilities between the Turks and the Greeks, is the opinion of the best-informed neutrals here.

Greece, it is said, is hopeful of war, pointing out that the situation cannot be worse, as Greece, having nothing more to lose, certainly may gain something. Turkey is equally bellicose and refuses to give in on the reparations demands.

Although the Turks realise that Greece proper is unable to pay reparations, she demands that the principle be recognised which would legalise the seizure of property of Greeks in Turkey.

As Greek Nationals own millions' worth of property in Constantinople alone, the importance of the demand that Ismet is now championing is obvious. Everyone who had been to Angora realised that the Kemalists are as willing for war as the Greeks.

The strained relations between London and Moscow are re-acting towards bolstering hopes that the Allies will be forced to ally themselves actively with Greece, but international political experts believe that Great Britain is playing Turkey against Russia.

ATHENS, Sunday.

I understand that, in consequence of persistent rumours of the imminent advance of the Greek Army, the British representative here has called at the Foreign Office and counselled moderation. I hear that, while persisting in her original decision regarding the payment of an indemnity, Greece would not reject, without previous discussion, a proposal for a slight modification of the Thracian frontier in Turkey's favour.—(A *Times* telegram.)

ANATOLIAN RAILWAY.

NEW CONTROLLING INTEREST.

IRISH TIMES FOREIGN SERVICE.
FROM OUR OWN CORRESPONDENT.

LAUSANNE, Sunday.

Dr. Franz Guenther, former business manager of the Anatolian Railway, informs me that the Schroeder Rothschild Syndicate, which has gained the controlling interest in the railway, is sure to make big profits. "My friend, Henry Morganthau, is talking through his hat when he says the railways cannot make profits in Anatolia on account of the poverty of the country," said Dr. Guenther, referring to a widely-quoted interview with the American banker.

"Our own figures controvert this statement," said Dr. Guenther. "The Turkish Government guaranteed the Anatolia Railway gross receipts of 15,000 French gold francs per kilometre. Until 1911 the Government had to make up a small difference, but we paid that year, and had to commence paying part of our profits to the Government. We paid the Government one-fourth of the gross receipts above 15,000 francs per kilometre just before the war, the receipts reaching 20,000. The country is developing so fast that the company had always paid its stockholders 6 or 7 per cent. The oil and mineral and potential agriculture wealth of Anatolia is enormous, and there will be more development there within the next few years than in any other place in the world. It is one of the greatest storehouses of untouched wealth."

Dr. Guenther stated that the exact length of the Anatolia Railway was one thousand and twenty-three kilometres; the length of the Konia-Bagdad concession is two thousand kilometres. The main line of the Konia-Bagdad route enters French Syria at Aleppo. The Turks are not only preparing to return the Anatolia Railway to its owners, but Ismet Pasha has decided not to recognise any decisions of the Commission of Guarantees disposing of the majority of the shares in the Bagdad concession. The Turks deny that the Allies can dispose of this Turkish concession under the Versailles Treaty.

FEELING AT LAUSANNE.

A Reuter's telegram from Lausanne on Sunday says:—

The British transaction in connection with acquiring the control of the Anatolian railway from Haidar Pasha to Konia and Angora has produced a very favourable impression on the Turkish delegation at Lausanne, and there appears every reason to believe that the proposal will be well received by the Angora Government.

CHINESE BANDITS.

THREAT TO SHOOT CAPTIVES.

IRISH TIMES FOREIGN SERVICE.
FROM OUR OWN CORRESPONDENT.

SHANGHAI, Sunday.

Negotiations for the release of the captured British and Americans, in the hands of the Lin-Cheng Bandits, have not yet been successful. The bandit chief has, it is reported, threatened to shoot two of them unless the troops are withdrawn by Tuesday.

In an interview, the bandit leader says that the outrage was committed in order to compel the Peking Government to remove the Tu-Chuns—military governors—and so help to restore order in the provinces.

Madame Veres, who has been released by the brigands, has arrived here, in a pitiable condition. The general opinion here is that the situation is of the gravest character, and serious developments are expected.

QUESTION OF HOSTAGES.

PEKING, Sunday.

The *doyen* of the Diplomatic Corps handed in a Note to the Chinese Foreign Office yesterday, in which it was stated that the highest military authorities would be responsible for the effort to obtain the release of captives still in the hands of brigands.

Mr. Berube, who has been released for the purpose, arrived here at midnight, with a message from the brigands for the French Legation. The bandits, it is understood, refuse, in this message, the offer of a Chinese hostage or a Chinese guarantee, and demand foreign guarantees that there shall be no reprisals against them. They further demand that they shall be enrolled in brigades under their own commanders, and given control of certain districts.

The members of the Diplomatic Corps are meeting for further consideration of the matter.—(Reuter.)

TSAO CHUANG, May 18.

Mr. Berube (previously given as Bembe) was to-day released by the bandits who recently derailed the Tientsin-Pukow express. He will journey to Pekin to present an ultimatum to the Government from the bandits, who threaten that, unless the troops are withdrawn by Tuesday next, two of the British-American captives will be shot.—(Reuter.)

MR. LLOYD GEORGE.

NO COMMENT UNTIL TO-MORROW.

Mr. Lloyd George, when approached at Criccieth last night by the Press Association, said that he did not wish to make any statement on Mr. Bonar Law's resignation at the moment. He added that he would be speaking in his constituency to-morrow, and that he would reserve any remarks on the subject for that occasion.

U.S. AND AUSTRIAN LOAN.

IRISH TIMES FOREIGN SERVICE.
FROM OUR OWN CORRESPONDENT.

VIENNA, Sunday.

Chancellor Seipel announced last night that America has definitely assured her participation in the Austrian loan. The Austrian financier, Kienboeck, also states that Wall street alone is able to make the reconstruction of Central Europe certain.

TO OVERTHROW THE SOVIETS.

GERMAN JUNKERS AND RUSSIAN MONARCHISTS.

STORY OF INVASION PLANS.

(BY JOHN STEELE.)

LONDON, Saturday.

The extreme section of the Russian Monarchists, with the help of the Prussian Junkers, under General Ludendorff, is planning an early invasion of Russia with the object of overthrowing the Soviet Government, restoring the monarchy in Russia, and eventually, with the help of restored Russia, of replacing the Hohenzollerns on the throne of Germany.

The plans of this plot were revealed to me to-day by a Russian of the highest standing, who is not connected with either of the extreme parties in Russian politics.

They have been communicated to certain politicians of the *Entente* countries, but so far no action has been taken. Incidentally, the purpose of the secret Germany Army is revealed. It is destined not for revenge against France in conjection with the war, but for the restoration of autocracy in Russia and in Germany.

This Army, known as the "Heimatinst," consists of 175,000 men, all of whom are ex-officers of the German Army, highly trained, and entirely faithful to the old *regime*. Each man has a rifle and a hundred rounds of ammunition, and the organisation has a few light field guns. The Army is divided into units of 10,000 each, under the command of a General, and the units are sub-divided into battalions of 1,000 each. It is an Army capable of quick and definite expansion.

The plans for this Army are to raid Russia, capturing the strategic points near the frontier, the first objectives being Kronstadt and Petrograd. It is expected that the Red Army will melt before them, surrendering arms, artillery and equipment, and that the Russian peasants will flock to the standard of the new Tsarist force.

It is said that already 18,000 of these men have entered Finland in civilian clothes, while thousands more are infiltrating through Poland, which, in the hope of securing more Russian territory in the mix-up that would follow the invasions, is turning a blind eye to the movement.

In Finland the Reactionary Anti-Russian Government would be glad to see the Soviets overthrown, and also hopes to secure territory. The same considerations apply to the other Baltic States. The plotters are said to have secured eighteen transports of moderate size, which are loaded with arms and equipment ready to make a surprise landing near Kronstadt, and seize the town and fortress, using them as a base of operations against Petrograd.

These ships are said to have been supplied with the help of Krupp, and are scattered among the Baltic ports. Six are said to have been at Copenhagen a week ago.

The Russian Monarchist Organisation abroad has been financed by the German Junker Organisation, receiving £500 a week for current expenses. Also large funds are said to be available when the time comes to strike.

The outline of this plot is said to be known to the Soviets, which makes them very anxious to settle the quarrel with Great Britain, securing thereby a free hand to meet the German Royalist peril. It is also said to be known in the Foreign Office here, and may have had some effect in the sudden decision to apply pressure upon Russia for an immediate settlement of outstanding claims.

It is certainly known in France, where the politicians are said to be divided between opposing anything which might strengthen Gvemany and the desire to see German attention turned Eastward rather than South and West.

The plan is bitterly opposed by the moderate section of the Monarchists among the Russian exiles as well as by the Centre Party, which is now taking shape in the hope of re-organising Russia as a Constitutional Republic.

These elements dread a return to power of the Baltic barons, who were largely responsible for the downfall and corruption of the old Russian Monarchy, and who are the principal actors in the new drama now being staged.

A DULL OUTLOOK.

Good deal of cloud; slight rain or drizzle.
—Official forecast.

COLONEL HARVEY.

AMBASSADOR TO GREAT BRITAIN AND THE PRESIDENT.

IRISH TIMES FOREIGN SERVICE.
FROM OUR OWN CORRESPONDENT.

WASHINGTON, Sunday.

Colonel Harvey, the American Ambassador to the Court of St. James, is not to resign.

As the guest of President Harding at the White House, Colonel Harvey has had many heart-to-heart talks with the President, but it is indicated that he has no desire to retire. This information is given out on the authority of the President himself.

Reports had been circulated that the Ambassador was in disagreement with some of the foreign policies of President Harding, including possibly that of the World Court.

If the Ambassador holds divergent views, said the White House spokesman, he has kept them to himself, and has not informed the President of such.

While the White House credits Colonel Harvey with stating that the President has kept the faith, rumours still persist here that all is not in harmony.

DRY NEW YORK.

CLOSING OF ANOTHER FAMOUS RESTAURANT.

IRISH TIMES FOREIGN SERVICE.
FROM OUR OWN CORRESPONDENT.

NEW YORK, Sunday.

Governor Alfred Smith, in a speech at a Coney Island celebration, indicated that he will not sign the bill repealing the New York State "Dry" law.

Governor Smith said:—"I may disappoint you in what I say, but no time, as far as I am concerned, has there been a situation so serious as this one now facing me. I am the man who will make the decision on this question. If you do not like it, study my reasons. When I make this decision I will do the best I can to sustain and uphold the Constitution and laws of this country."

When the Governor had finished speaking the applause was not very liberal.

Delmonico's, New York's famous Fifth avenue restaurant, joins the majority of well-known "white light" cafes, and will close its doors on Monday night—a victim of prohibition and high rents.

Other famous New York places which have closed recently are Murrays and Shanleys.

LAUSANNE MURDER.

SWISS GOVERNMENT REJECTS RUSSIAN NOTE.

BERNE, Sunday.

The Swiss Government received on Friday a Note from the Soviet Government charging the Federal Council with responsibility for the murder of M. Vorovsky. The Federal Council met yesterday and decided to reply to the Soviet Government, refusing to accept the latter's Note.

In its Note the Swiss Government will set forth its views regarding the position of the Russian Delegation at Lausanne, and will declare that the latter, having no official character, has no right to the privileges accorded to all the official delegations of the Conference. The Swiss Government furthermore refuses the demands contained in the Russian Note, and declines any responsibility for the assassination.—(Reuter.)

LAUSANNE, Sunday.

M. Tchicherin's Note has produced a storm of indignation among the vast majority of the Swiss people.

The *Gazette de Lausanne* qualifies the document as a "monument of insolence and bad faith." It recalls the thousands of innocent Swiss who lost their fortunes and their lives, under the *regime* of the Soviets.

TO-DAY'S LONDON PAPERS.

MR. BONAR LAW.

A SERIOUS LOSS.

"THE TIMES" OF TO-DAY SAYS:—

On personal grounds, among much wider circles than those of the political supporters of the late Prime Minister, the sincerest regret will be expressed for the decision which Mr. Bonar Law has felt it incumbent upon himself to make, and for the reasons which has compelled him to make it. His foreign tour was, as it now proves, of no benefit to him, and he has been forced by the affection of his throat and by the generally unsatisfactory state of his health, to relinquish public life. The fullest sympathy will be his from all sorts and conditions of persons, and all will join in wishing him a substantial recuperation. It is understood that he consulted none of his colleagues before resigning. In a characteristic manner, on learning what his medical advisers thought of him, he took the next step as a matter of course. That he would do so was to be expected, after the candid prospect of possibilities, which he held out at the meeting of the Party, of which he became the leader in October. He said then that his health had been pronounced equal to the strain of office, but that if he should find the burden unbearable, he would, without hesitation, give it up.

The end has now come, and there is no one who, on personal grounds, would not desire it to be otherwise, or fail to perceive the tragedy of such a resignation. There are, as it happens, not many precedents for departure from the post of First Minister of the Crown on the grounds of health; and the failure, therefore, of Mr. Bonar Law to sustain the strain of his duties is all the more pathetic. Sir Henry Campbell Bannerman was an old man when his powers abruptly gave way; and Mr. Gladstone was still older when increasing infirmities compelled him to seek rest. But it seems clearly, if we may judge from the terms of the bulletin, a case of necessity, absolute for the patient and regretable to all parties of the nation, of whatever political colour.

Mr. Bonar Law's successor is not known, nor, so far as could be ascertained last night, had the King sent for him. We may, therefore, treat all such speculations as have recently appeared in anticipation of the event as for the moment idle and beside the point. In several respects the identity of the next Prime Minister may be thought to be of less moment than the prospects of the life of the Government which he will be summoned to lead. Of the Opposition which confronts it little further need be said than that it will overthrow the Government if it can, when it can, and as soon as it can. Though the Government's majority is not unduly large, it should, if loyalty and measure of agreement be there, be enough for the purpose for some time to come.

MR. LAW'S SUCCESSOR.

NARROWING THE CHOICE.

The Parliamentary Correspondent of *The Times* writes:—Who is the new Prime Minister to be? There was no clue to this enthralling problem last night. It is commonly, but wrongly, supposed that when a Prime Minister resigns his office the King automatically asks for his advice as to the statesman he should send for to form a new Administration. This has often happened in the past when an entire Government has resigned, Prime Minister and all. It is not, however, the custom when the Prime Minister himself goes out, leaving his Government as the potential Government of his successor. The classic example is that of Mr. Gladstone's resignation in 1894. Mr. Gladstone, undoubtedly, hoped that Queen Victoria would ask his advice, and he was ready with the name of Lord Spencer. The Queen did not ask his advice, and sent for Lord Rosebery. There is the best reason to say that on the present occasion precedent was followed, and Mr. Bonar Law's advice was not sought by the Sovereign.

The next step rests with the Crown. It is for the King alone to decide who he shall entrusted with the formation of a Ministry. What the King's decision may be will possibly be known in the course of to-day, and it will be awaited with intense public interest. As there is a large Conservative majority in both Houses, it seems inevitable that a Conservative statesman will be invited to form a Government. It seems equally certain that the new Prime Minister, whoever he may be, will elect to carry on in the main with Mr. Bonar Law's chief lieutenants. The choice seems to be narrowed down by the facts of the case to two men—Lord Curzon, the Foreign Secretary and Leader of the House of Lords, and Mr. Baldwin, the Chancellor of the Exchequer and Acting Leader of the House of Commons.

SOCIALIST CONGRESS.

NO INVITATION TO RUSSIA.

The Times to-day says:—To-day at Hamburg an International Labour and Socialist assembly opens, to the activities of which careful attention should be paid. The Congress may be regarded as a rebirth of the Second International, which the Third or Bolshevist International attempted to displace. The forces of Labour and Socialism have grown greatly in numbers and in authority since 1914. In almost every country of Europe a Government has been formed, or may in the near future be formed from their ranks.

No Communists will attend the Hamburg Congress. They have not been invited, and in the case of Soviet Russia, at any rate, do not wish to be invited. This mutual ostracism makes it all the more difficult to understand why the leaders of the Labour Party in this country identify themselves so closely with the cause of Bolshevist Russia. In the House of Commons Mr. Macdonald's followers have often appeared far more ready to defend the cause of the Bolshevists than the rights of their own countrymen.

AMERICA'S WAR CLAIMS.

479,064,313 DOLLARS WANTED FROM GERMANY.

WASHINGTON, Sunday.

A statement presented to the Mixed Claims Commission established to fix German war liabilities is published to-day. It includes the claims both of the American Government and of citizens to a total of 479,064,313 dollars 93 cents. The Government is the largest claimant for 366,113,000 dollars, while the smallest of the total of 12,416 claims filed with the Commission is for one dollar.

Heading the list of American claims are those arising out of the sinking of the Lusitania. These, according to an official computation, aggregate over 22,000,000 dollars, and may be disposed of first by the Mixed Claims Commission. Germany has admitted her liability, but not in any definite amount. For the cost of the Army of Occupation in Germany the American Government claims 255,544,000 dollars, and there is one of 67,000,000 dollars for general damages as the result of submarine warfare.

The largest individual Lusitania claim is one of 5,000,000 dollars in connection with the death of Mr. F. S. Pearson. There is an irony of fate for Germany in the claims for many millions in respect of patent infringements chargeable to the submarine warfare. Shipping, packing, oil, and banking interests are also heavily represented.—(Reuter.)

THE CHANCELLOR'S RETURN.

According to the Political Correspondent of the *Westminster Gazette* Mr. Baldwin returned hurriedly to town on Saturday night. Lord Curzon, who has been acting as Deputy Prime Minister in Mr. Bonar Law's absence, was in the country.

By tradition, the Chancellor of the Exchequer is second in command of the Government, but Lord Curzon has been acting as Deputy Prime Minister since Mr. Bonar Law's breakdown, and in these circumstances he may be held to have established some claim to precedence.

In the present confused state of the domestic arrangements in the Unionist Party, Lord Curzon is unlikely to undertake the formation of a Ministry without first consulting his colleagues.

SHOTS IN THE RUHR.

MIDNIGHT SCENE.

FRENCH POST'S PANIC.

IRISH TIMES FOREIGN SERVICE.
FROM OUR OWN CORRESPONDENT.

COLOGNE, Sunday.

Mannheim messages give details of terrifying scenes witnessed at midnight on Friday, when a French post fired blindly into the crowd of passers-by, dangerously wounding four and hitting several others. German versions of the affair state that a young German, waiting opposite the post for a Mannheim tram, apparently aroused the suspicions of the nervous French sentry, who suddenly fired his rifle, hitting the man in the head.

The shot alarmed the rest of the post, which turned out and commenced to fire on the civilians in the street, who, fortunately, were not numerous.

The rain of bullets terrified the people, who ran blindly for shelter. The troops then stopped all trams going to Mannheim, forcing the passengers to descend.

One tram, which did not notice the signal to halt, was fired on, and a passenger was hit in the chest.

Another incident occurred earlier the same day at a post at Neckar Bridge, where the French arrested a German policeman, whose duty it was to prevent children throwing stones at the sentries. He attempted to escape, taking to the river, the French firing at him till he sank.

He was rescued, but died on the way to hospital.

The two incidents have aroused bitter indignation. Mannheim is not yet occupied, but the town is surrounded by French posts.

A Paris telegram says the Krupp directors are appealing to the Paris Supreme Court of Appeal against their sentences.

BELGIUM'S ATTITUDE.

TWO IMPORTANT DEMANDS.

PARIS, Sunday.

Two demands which the Belgian Ambassador has conveyed to the Quai d'Orsay are of the highest importance. The first concerns the elaboration of a positive plan of reparations; the second concerns the possibility of framing a common Allied reply to the next German Note. Will a Franco-Belgian Conference lead to an inter-Allied Conference? That is the question which may be decided this week. That cannot at present be answered in the affirmative, but it would appear to be unlikely that the French Government will decline to do anything which would help to restore the unity of the Allied front. It will hardly be possible this time, as on the last occasion, for France to reject the new German offer without serious consultations with Great Britain and Italy. There must be an attempt to draw up a single reply, instead of three different replies.

It is apparent that the Belgian Government is extremely anxious not to deepen divisions between France and Belgium, on the one hand, and Great Britain and Italy, on the other, by further precipitate action. Although it should not be suggested that there is any real discord between France and Belgium, it is clear that the Belgian Government is not satisfied with any policy which tends to range her permanently by the side of France as against England. It is, therefore, not too much to say that France would, were it necessary, be compelled to modify her point of view in order to maintain her entire solidarity with Belgium.—(*Times* telegram.)

GERMANY AND NEW PROPOSALS.

DRAFT ALMOST COMPLETE.

BERLIN, Sunday.

Discussions on the reply to the Allied Notes are continuing in the various Government offices throughout the Whitsuntide holidays. A draft of the new proposals is expected to be ready for debate in the Cabinet on Wednesday, but there is to be no undue haste about the German reply. A number of fresh suggestions have been brought forward during the last few days. The question of a loan forms the central point of these discussions, though there is a growing doubt whether the international loan to be guaranteed is, first of all, capable of flotation. If so, it is German industry upon which the burden of the guarantee is expected to fall, though more attention is being paid to the possibilities of mortgage and of further taxation of property.—(*Times* telegram.)

SWEDEN AND AUSTRIAN LOAN.

Reuter's Agency states that the Danish Government has agreed to participate in the loan, which is to be raised on behalf of Austria, guaranteeing 11 per cent of the 520 millions gold kronen. The guarantee will be analagous to that of Great Britain, France, Italy, Czecho-Slovakia, and Belgium, and it is likely that Sweden and Holland, as well as Switzerland and Spain, will follow suit.

M. POINCARE'S SUGGESTION.

PARIS, Sunday.

M. Poincare has suggested, according to the *Matin*, that the Franco-Belgian banquet next Saturday would provide a suitable opportunity for MM. Theunis and Jaspar to remark that, in spite of the difficulty arising from the fact that there is no common Allied policy as long as Great Britain and Italy dissociate themselves from the occupation of the Ruhr, it is probable that France would not object to an interchange of views among the Allies if the Belgians consider that there is a chance of its leading to practical result.

THE NEW GERMANY.

ITS DEMOCRATIC IDEALS.

Considerable prominence is given here, says a Reuter's telegram from Berlin on May 18, to accounts of a national celebration in the Paulskirche at Frankfurt, where the first German National Assembly was held seventy-five years ago. In addition to the Ministers of the various States of the Reich, the President of the Republic was present.

Replying to a municipal address, Herr Ebert declared that Unity, Freedom, and Fatherland were the three watchwords under which they were now obliged to fight in the Ruhr and the Saar. Emphasis was laid by other speakers, including Herr Oeser, Imperial Minister of the Interior, and Herr Lecbe, President of the Reichstag, upon the democratic ideals now animating the new Germany as they had the first National Assembly in the Paulskirche.

BELGIUM AND THE RUHR.

BRUSSELS, May 19.

Contrary to the statement which was published in the newspapers this morning, it is semi-officially declared that there is no truth in the report that the Belgian Government intends to strengthen its Army in the Ruhr by the despatch of another division.—(Reuter.)

TO-DAY'S INDEX.

	Page.
LEADING ARTICLES:	
Mr. Bonar Law	4
Turk and Greek	4
The Dispensals Board	4

DUBLIN SHOOTING INCIDENT.

FIVE PERSONS WOUNDED.

OFFICIAL REPORTS.

The National Army Headquarters on Saturday issued the following official reports:

"In the Limerick Command Area troops from New Inn arrested Nurse Grace, Grange, New Inn. In the house where she resides one service and one miniature rifle were found.

"Troops from Borris arrested an active Irregular named Dan Foley. Troops from Littelton arrested a well-known active Irregular, William Dwyer, at Boherlahan.

"In the Claremorris Command Area troops arrested Miss Plunkett at Aughamore. Important documents and despatches were found in her possession. Miss Peg Kenny, of Kylemore, was also taken into custody. Troops from Tuam operating in the Lavally district discovered two shot-guns hidden in a ditch. One arrest was made in connection with the find.

"In the Cork Command Area troops operating in the Courtnacarthy district observed four men running from a house. They were called upon to halt, but refused. Fire was opened, one was wounded and captured. Another man, named O'Sullivan, was also captured. Later troops arrested four men, named Son Murray and Arthur Heapes, Summerhill, Cork, and Michael and Con O'Sullivan, of Ballyvourney.

"Troops operating in the Tourmakeady district of the Claremorris Command captured an Overland motor car which was being used by the irregulars.

"In the Donegal Command Area troops arrested seven men in the Drumkeen district.

"Troops raided the house of John Brady, Lappanduff, Laragh, in the Clones district. One hundred rounds of rifle ammunition were discovered. The daughter of the owner of the house was taken into custody. As the troops were approaching the house fire was opened on them by four or five men at a range of about 200 yards. The fire was returned, and the Irregulars succeeded in making their escape into the mountains."

Yesterday the following official reports were issued by the National Army Headquarters:—

"Troops operating from Nenagh effected the following arrests:—Patrick O'Brien, Turmoyle; Michael Mackey, Scragh, Shallee; James Ryan, Garryary, Shallee, and Henry Mooney, Ballina.

"Troops carrying out a search in the Beaufort (Co. Kerry) Area recovered one stolen motor car which had been used by Irregulars.

"In the Kenmare Area troops located a dump on the 17th inst., in which three shotguns and a quantity of explosives and ammunition, together with web equipment, were found.

"Troops from Enniscrone arrested a man named John Kennedy in the Kilyglass district. A quantity of Irregular literature was found in Kennedy's house.

"About midnight on the night of the 18th inst. three armed Irregulars called at the house of Michael Keville, Dissly, Curry crank, in the Mohill district, and, under force of arms, took Patrick Keville to a place about one hundred yards from the house, where he was murdered, fire being opened on him at point-blank range. Patrick Keville was an ex-Army officer, and had seen service in the Athlone Command.

"In the Ballybunion district an Irregular surrendered to the troops, with one service rifle.

"In the Cork Area troops from Timoleague district discovered a dug-out containing the following:—One Lee-Enfield rifle, one Lee-Metford rifle, three Lewis gun pans (empty), 12lbs. gelignite, six rifle grenades, with cartridges for same; rifle grenade cups, one trigger mine, one bandolier, one revolver holster, military text books, and other articles.

"Two Irregulars, named Thrifty and John Hayes, were captured by troops from Ballydehob. An Irregular, named Morty Sullivan, was captured by troops from Castletown, Co. Cork, at Ardgroom.

"Troops operating in the Kilworth Mountains captured two Irregulars, named J. Corbett, Ballindangan, Michelstown, and T. O'Brien, of Kilkelly.

"Two prominent local Irregulars surrendered to the troops at Gougane Barra, and have handed up two service rifles.

"The troops' post at Newport, Co. Mayo, was sniped at on the night of the 18th inst. One civilian was seriously wounded. A corporal of the Railway Protection Corps was also wounded, but not seriously.

"About 1.30 p.m. on the 19th inst. an officer, accompanied by two other ranks, raided a house in Waterford street, near Amiens street, Dublin, in search of a wanted Irregular. As the officer entered a room in the house the Irregular being sought for jumped out of a window, discharging shots as he ran down the street. Two Irregulars standing near the house also opened fire to cover the Irregular's retreat, and then succeeded in getting away in the crowd. Five civilians who were wounded were taken to hospital. The troops did not return the fire, owing to the number of civilians on the street."

The names of the five persons wounded in the Dublin shooting are:—

John Ward (40), labourer, 30 Railway street—gunshot wound in right leg.

Thomas Flanagan (38), labourer, 33 Railway street—bullet wound through right thigh.

Patrick Farrelly (34), labourer, 86 Railway street—superficial wounds in right leg.

Patrick Hickey (32), labourer, 38 Lower Gloucester street—gunshot wounds in left thigh.

Minnie McCoy, a schoolgirl of 14, of 26 Waterford street—superficial gunshot wounds in the abdomen.

All the injured were treated at Jervis street Hospital, but only two—Ward and Flanagan—were detained. Neither of these is in a serious condition, although a bullet in Flanagan's thigh has yet to be removed.

Several accounts are given of the shooting, which occurred at about 1.30 o'clock. One of the wounded, interviewed by an *Irish Times* representative, said that he, with a number of others, was standing at the doorway of a public-house in Railway street when a party of soldiers entered a neighbouring house. No sooner had they disappeared within than a young man jumped from an upper window and ran in witness's direction.

The soldiers then ran out of the house and called upon the running man to halt. "The only effect this had," our informant continued "was to increase the speed of the fugitive." Some person shouted "Fire!", and a hail of bullets swept down upon the civilians outside the public-house and five of them fell.

A graphic account of the affair is supplied by an eye-witness who managed to run out of the line of fire in the nick of time. He says:—

"When a man from a window above dropped at the door just closed by the troops we knew instinctively that something serious was about to happen, and began to edge back towards the door of the public-house and towards Gloucester street, which runs behind it. The soldiers dashed on to the street, and the man, seeing us, made straight for the public-house, evidently thinking that he was taking the safest course. The troops, however, raised their rifles, and someone shouted, 'For God's sake, get in quick.'

"We pushed and jostled each other in an attempt to get out of the open, and at that moment several shots rang out, followed immediately by a wild screaming. Looking back, I saw three men on the ground. They were bleeding and groaning, and one of them—Flanagan—had a baby in his arms and, while writhing on the ground, was shielding it in his arms."

In the confusion the fugitive disappeared, and not one of the party which was gathered at the junction of Railway street and Gloucester place can state in what direction he went after reaching the public-house.

DESPATCH RIDER ATTACKED.

When a military despatch rider was returning from Carrick-on-Shannon to Drumshambo on Friday night, he encountered two armed men on the Hill of Leitrim, who called on him to halt. He went ahead, and was fired on, but escaped. Having accelerated his speed, however, he fell from his bicycle, and received some slight injuries. Troops afterwards searched the district, but no trace of the attackers could be found.

DIAMONDS WANTED

For Export. Highest prices given. We also buy Old Gold, Jewellery, Watches, Coins, Medals, Antique and Modern Silver, and Old False Teeth.

ENGEL and CO., 35 NASSAU STREET, DUBLIN. (Near Rivers's Corner.)

THE DEPORTEES.

TWO MORE CHARGES OF CONSPIRACY.

Two of the Irish deportees, Sean McGrath and Sean O'Mahoney, wer charged at Bow street, London, on Saturday with seditious conspiracy. McGrath is general secretary of the Irish Self-Determination League, and O'Mahoney is a member of the same organisation.

The Court was crowded, and when the prisoners were brought in several young women at the back waved their hands to them.

Detective Inspector Cosgrove, of Scotland Yard, gave evidence of arresting the men on board the steamship Hibernia in Holyhead Harbour.

The Magistrate (Mr. Leycester)—When you went on board the ship, were they in the custody of someone else? Yes, they were in charge of Free State soldiers.

O'Mahoney here made formal application for bail.

Mr. Leycester remanded them till Wednesday, when he said they could repeat the application to Sir Chartres Biron.

O'Mahoney—Can we have a taxi to prison?

The Magistrate—It will have to be at your own expense.

O'Mahoney—Oh, certainly.

As the prisoners left the dock several people pressed forward and shook hands with them.

CABINET BUNGLING.

LABOUR CAN LEARN FROM IT.

Speaking at Newton Abbot on Saturday evening, Mr. J. R. Clynes, M.P., said:—"When next the sneer is used that Labour is not fit to rule, people might well recall what has happened in connection with the Irish deportations. The supreme bungling of the Cabinet on this question shows how little special fitness to govern can be found in the present Government. They have been egregiously wrong in both judgment and law. Nothing has yet been proved against the men arrested.

"But the Home Secretary is convicted of incompetence, and his advisers of lack of that elementary knowledge which they are paid to possess. The Home Secretary is to be saved from prison by an Indemnity Act, and I agree that I would not like to see him in jail, because he is so exceptionally useful to the Opposition.

"Labour has taught a lesson to the Government, but it might also learn one from what has happened. We who exult in the triumph of the law over our political opponents, and stand by the constitution when it is in our favour, must consistently appeal for respect for the law whether it be on our side or no.

"The Parliamentary service of Labour is often obscured, and has been again this week by the silly showmanship of a few members who are incapable of listening to others, and who have not yet learned that the House of Commons is a place where men must sit and hear what others have to say, as well as speak themselves. A good cause is not assisted by frequent or vulgar interruptions, and these interruptions do not all come from one side.

DEMONSTRATION AT PRISON.

A meeting of sympathisers with Mr. Art O'Brien, who is in Brixton Prison, was held near the prison yesterday evening.

A large force of police was on duty, and the demonstrators were not permitted to pass the private road leading to the prison gate.

Mr. Saklavata, M.P., said that the Home Secretary had been the catspaw of the lawyers in the House of Commons. The meeting wished to offer their congratulations and thanks to a great champion of liberty—Art O'Brien. (Cheers.)

Mr. Hannagan, Chairman of the Irish Prisoners' Defence Fund, said that if an Irishman committed a crime against England, which was properly proved, he (the speaker) had no sympathy with him at all.

ESCAPING PRISONER SHOT DEAD.

KILBEGGAN BARRACKS ATTACKED

The following official reports were issued last night by the National Army Headquarters:

"In the Kerry Command area troops operating in the Caherciveen district arrested eight active Irregulars.

"In the Claremorris Command area troops, operating in the Irishtown district, captured two active and prominent Irregulars, named Sally Coyne and David Prendergast.

"During the course of operations in the Kilkelly district, a prominent Irregular named McNicholas was arrested by troops. While being conveyed to Kiltimagh, McNicholas succeeded in snatching a rifle from a soldier, and fired at and wounded Private Kelly. The other members of the escort opened fire, and the prisoner was shot dead.

In the Cork Command area troops from Crookstown arrested Patrick Donovan, Inchigeela, and John Dineen, of Millstreet. Both were active members of an Irregular column.

"While troops were engaged in removing a stone barricade from a road in the Newcestown district, several bombs, which had been 'set' amongst the stones, exploded. Fortunately, none of the troops was injured.

"An attack lasting an hour was made on Kilbeggan Barracks. The troops replied to the fire, and one Irregular was wounded. He was carried away by his comrades. One soldier was slightly wounded.

"In the Donegal Command area troops, operating in the Ben Bullin district captured 600 rounds of rifle ammunition. A large quantity of machine-gun ammunition, thirty detonators and a quantity of powder were also captured."

EFFICIENT CORPS.

QUEEN'S UNIVERSITY O.T.C. CONGRATULATED.

Major-General A. R. Cameron, D.S.O., O.C. Northern Area, inspected the Officers' Training Corps of Queen's University, Belfast, on Saturday morning. The corps, headed by the pipe band, marched to the parade ground where the inspection was carried out, and afterwards the men were addressed by the Major-General in the drill hall.

Major-General Cameron said the inspection had given him great pleasure and that he had been much impressed by the efficiency of the corps. He said that the War Office hoped that when cadet officers holding certificates came to leave the University they would join the reserve of officers, and so be prepared to serve their country in time of need.

THE CAPITOL TOO SMALL.

WOMEN'S CONFERENCE IN ROME.

"News is coming from every side of the success of the conference, although it is too soon for us to have received an official report," said Mrs. Hubback, the Parliamentary Secretary of the National Union of Societies for Equal Citizenship, to a *Sunday Times* representative.

The conference, which was held in Rome all last week, is the ninth to be arranged by the International Women's Suffrage Alliance. It has been attended by 1,200 women from various parts of Italy, as well as by delegates who have come from forty other countries.

The fact that Signor Mussolini opened the conference has produced a splendid effect on the whole suffrage movement in Italy. Fashionable women, who until now have taken little interest in the question, have at last realised its importance, and the whole thing has been put on quite a different plane.

The growing popularity of the movement in Italy is shown by the fact that the Capitol, which at first was thought to be quite large enough for the meetings, proved to be too small, and the conference had to be held in the Exhibition Palace.

SHOTS FIRED AT A SENTRY.

The sentry at Charlemont terrace, Kingstown, is reported to have been attacked on Saturday morning, three revolver shots being fired at him. The guard turned out and returned the fire, and also searched the vicinity, but no prisoners were taken. The sentry was uninjured.

FIRING AT A PATROL.

A military patrol was passing along Middle Abbey street, Dublin, at about 11.30 on Saturday night, when a civilian standing at the junction of that street and Liffey street fired a shot and ran away. The corporal of a guard in the vicinity replied with a rifle. No person was injured.

ACCIDENT IN HOTEL.

DUBLIN PORTER WOUNDED.

A remarkable shooting affair occurred in the Central Hotel, Exchequer street, Dublin, at 10.20 yesterday morning, when Frank Powan, aged 24, a member of the hotel staff, had his jaw shattered by a bullet which, before striking him, passed through the door of a bedroom occupied by two men who wore the uniform of National Army officers.

Rowan, who is a porter, is unmarried. He lies in Mercer's Hospital in a critical condition. He had brought the men their breakfast, and, after going to another apartment, was re-passing their bedroom—No. 44—when the shot was fired.

The occupants of the room, on arriving at the hotel at 11 o'clock on Saturday night, had signed their names on the register as Colonel Murphy and Captain Gore, both from Cork. They left the hotel soon after the firing, went to Mercer's Hospital and inquired about the wounded man's condition. Since then nothing has been heard of them.

FARMHOUSE MURDER.

THREE MEN CHARGED AT ATHLONE.

The murder of an aged farmer named Patrick Shally, of Creagh, Co. Westmeath, was investigated by Mr. T. R. Finlay, District Justice, at a special Court held in Athlone last Friday, when James and Charles Boyle (brothers) and John Caulfield were charged with the crime.

Mathew Shally, a brother of the murdered man, said that they lived together, and at about 10 o'clock on the night of April 22nd the prisoners entered the house, saying that they were going to search for arms. They carried revolvers. Charles Boyle entered the room, while the other two prisoners stood guard over witness and his brother in the kitchen.

Charles Boyle called for the keys of two trunks, and, when witness said that he would get them, called out—"Don't stir; tell me where they are and I will get them myself."

Apparently Boyle could not get the trunks open, for he said that he would blow off the locks.

"With that," said witness, "Patrick moved towards the room door, and Charlie Boyle said 'Fire,' and the men in the kitchen fired together at Patrick. Charlie Boyle fired also, and Patrick fell dead. When my brother fell dead the three men ran away."

After the men ran away, the witness said, he made an examination of the room and missed a silver watch. He had known the Boyles since they were children. He saw Caulfield in the Civic Guards Barracks after the murder, and he identified him then also. Witness never had any arms in the house. He had money.

Inspector Keaney gave evidence of the arrest of the prisoners. He gave them the usual caution after charging them with the wilful murder of Patrick Shally. Charles Boyle made the following statement—"I never had anything to do with the shooting of anyone." James Boyle said—"I was in Macken's publichouse and had a drink there. I went out the road and came back." Jno. Caulfield said—"I am not able to make a statement now."

Mr. Finlay said that in the ordinary course of events he would make an order returning the three accused for trial at the County Assizes; but, having regard to the order, made as far back as November last, once it has been proved that the crime of murder had been committed with arms, the case is removed from the civil court, and accordingly he would make no order against the accused, who would remain in the custody of the Civic Guards until they would be dealt with by the Court which dealt with armed crime.

AGITATION AND TRADE.

STATEMENT AT CO-OPERATIVE SOCIETY MEETING.

An eventful year, in which trade suffered severely, was dealt with in the Chairman's address at the annual general meeting of the Irish Co-operative Clothing Manufacturing Society, Ltd., which was held in the Round Room of the Mansion House, Dublin, on Wednesday last. Mr. L. P. Byrne presided, and there was a large attendance of members.

In moving the adoption of the annual statement of accounts, the Chairman said that the events of the last year were calculated to leave very deep and lasting impressions on the economic and social life of the country. Much had, unfortunately, been lost with the lives that had been lost, and much had been lost by the destruction of material wealth and the interruption of business, which it would take many years to replace. Their Society, in common with every other business in the country had suffered. The upward tendency of their trade had suffered a setback which they hoped would not be serious and would be made up during the present year.

During the first half of last year, up to the outbreak of hostilities, the sales amounted to £58,000, but during the second half of the year they amounted only to £37,000. It was reasonable to suggest that but for the outbreak of hostilities the sales for the second period would have been as good as those for the first. The total sales for the year were, therefore, £96,000, as compared with £103,000 for the preceding year. Upon this volume of trade the gross profit amounted to a little over £28,000, which however did not leave the Society in a position to pay a dividend for 1922. During the year they purchased materials to the amount of £58,000, of which the bulk was purchased from Irish manufacturers. Stocks which were valued for over £26,000 at the end of 1921 had been reduced to £16,682 at the end of 1922. At the end of 1921 they owed to creditors £27,604, but at the end of 1922 they owed for goods supplied £18,040. Liabilities to-day to manufacturers and merchants were £15,000 less than they were this time last year.

From these figures it could be seen that, though the Society's progress had been affected slighly so far as sales were concerned, the Society was not so bad as they might have been led to suppose by unfriendly critics. Given peace, it might be expected that the trade of the Society would not only quickly recover its old level, but would increase in the way in which the founders of the Society hoped it would.

The adoption of the accounts and balance sheet was seconded by Mr. P. J. Tuohy, and passed unanimously.

For the election of a Committee of Management for the year 1923-1924 a panel of five members, consisting of Alderman William O'Brien, T.D.; Mr. L. J. Duffy, Mr. Cormac Breatnach, Mr. Neill-Watson, and Mr. L. P. Byrne, was proposed.

Mr. T. J. O'Connell, T.D., speaking in support of the panel, said that it contained names which carried great weight in the Irish Labour movement.

The meeting, by a majority vote, accepted the panel as put forward. The Committee for the year 1923-4 will consist of Mr. L. P. Byrne, Chairman; Alderman William O'Brien, T.D.; Mr. L. J. Duffy, Mr. Cormac Breatnach, Mr. H. C. Neill-Watson, Mr. T. Victory and Mr. E. Carey, the last two representing employé shareholders.

Mr. Albert Swaine, public auditor, was elected auditor of the Society for the ensuing year.

Prior to the annual general meeting a special general meeting was held, at which the rules were amended.

In future the Committee of Management is to consist of five persons representing non-employé shareholders, and two persons representing employé shareholders, all to be elected at the annual general meeting, in accordance with the rule.

It was decided also that withdrawable share capital should be accepted by the Society, and in future the capital of the Society will consist of transferable and withdrawable shares.

VALUE OF ESPERANTO.

At the British Esperanto Congress, at Bournemouth on Saturday, Miss Elizabeth Hogg, of Eccles, said that Esperantists were attempting to introduce the teaching of Esperanto into at least one school in every town in England. Speaking from her experience of teaching children Esperanto at Eccles, she said that children who learned Esperanto learned English in much less time, and the use of Esperanto to correspond with children in other countries so widened their outlook that it made them keen to learn other subjects, and it also helped them greatly in acquiring other languages. The advantages of Esperanto in commerce, to the International Labour movement, and to the blind were emphasised in other speeches. The delegates attended a Service in Esperanto at Holy Trinity Church yesterday morning.

WIRELESS WONDERS IN DUBLIN.

MANCHESTER MUSIC FOR COOMBE FETE.

"LISTENING-IN" AT ST. JAMES'S PARK.

A very successful public demonstration of broadcasting was one of the main attractions at the *fête* in aid of the Coombe Hospital, which opened in St. James's Park, Dublin, on Saturday. So successful was the experiment that "listening-in" was maintained for close on four hours.

Songs, piano solos, gramophone items, and announcements came through from Manchester, Birmingham, and Newcastle, and all were heard distinctly, there being no trace of metallic harshness or foreign sounds.

The success of the test is the more remarkable when one considers that the aerials were erected only on the previous night, and that it is granted generally that it takes some time to "tune" an instrument properly. As explained to an *Irish Times* representative by the operator, Mr. James J. Kearney, of the Irish and Continental Trading Co., Ltd., the aerials are so placed that they face directly towards Manchester, whence most of the messages came. The receiving installation has the power to pick up, under normal conditions, messages from places as far distant as 500 or 600 miles.

Before Press representatives on Saturday forenoon, Mr. Kearney demonstrated on the "microphone," the American invention, by the use of which a speaker can make himself heard by an audience of many thousands without raising his voice. Gramophone sounds when received by the microphone attached to the wireless "listening-in" apparatus were magnified scores of times.

OPENING CEREMONY.

The *fête* was opened by Mr. Hubbard Clark, High Sheriff of Dublin. He referred to the regret of the illness of the Lord Mayor, remarking that if his lordship were in his normal health it would have been his duty, and not the speaker's, to open that carnival. He expressed the wish that the Lord Mayor would soon resume his usual activities.

With regard to the object of the *fête*, Mr. Clark said that the Coombe Hospital was one of the oldest of its kind in Ireland, and was situated in one of the poorest districts in Dublin. About 7,000 cases were treated there annually, and he was sure all would agree that it was an essential institution. The hospital was governed by the pick of Dublin's business and professional men, as he could say from his experience as Chairman of the Board of Governors for several years.

The debt on the hospital some years ago was much greater than now, and all hoped that as a result of the Carnival the remaining debt would be wiped out. A very substantial sum was needed for medical appliances, and it would be useless to look to the Government for help, it had no money to give away in charity.

Dr. Cassidy, Master of the Coombe Hospital, said that it was necessary to come before the public again and again for their support, and he had no hesitation in confessing that their coffers were now empty. On this occasion they were appealing for help just three years before the centenary of the establishment of the hospital.

Mrs. Maud Walsh, Secretary of the Executive Committee, said that £10,000 had to be found if the Coombe Hospital was to progress and extend, and her remarks were endorsed by Mr. T. O'Donnell, Chairman of the Executive Committee, who said that he hoped to hand over this sum at the close of the Carnival.

Others of the platform party were: Messrs. M. P. Rowan, director; M. A. Griffin, S. Shields, M. J. O'Keefe, J. J. Kearney, P. J. Stuart, and J. P. McCabe, Chairman of the Blackrock Urban Council—all of the Executive Committee; Colonel and Mrs. Steele, Mr. S. A. Swayne, K.C.; and Dr. W. Lombard Murphy.

The St. James's Brass Band, and the St. John Ambulance Pipe Band rendered an enjoyable musical programme.

ATTACKS ON DUBLIN BARRACKS.

OFFICIAL REPORT.

The National Army Headquarters issued the following official report on Saturday:—

"About 10.30 p.m. on the night of the 18th inst. revolver and rifle fire was directed on G.H.Q., Parkgate street; Keogh Barracks, Collins Barracks, Kilmainham Prison, Island Bridge Barracks, and Griffith Barracks. The garrison stationed at each post replied to the fire, and the sniping parties were silenced. Subsequently patrols made a search of the areas from which the fire was directed. There were no casualties to the troops. The firing on the posts mentioned lasted about ten minutes, when the snipers retreated."

SEIZURE BY RUSSIANS.

SHOTS EXCHANGED WITH JAPANESE VESSEL.

An Exchange Company's telegram from Paris says that a Vladivostok message states that a Russian surveying vessel seized two Japanese boats which were cruising in Russian waters. The motives for this seizure are not given.

It is stated that one of the vessels tried to escape, with the result that there was an exchange of gunfire. One Russian was killed and three Japanese were wounded.

BUENOS AIRES DEBT.

SWISS FRANCS FOR COUPON PAYMENTS.

The Supreme Court to-day, says a telegram from Buenos Aires on May 15, decided in a case before it that the Government of the Province of Buenos Aires must pay the European bankers concerned a sum of 1,500,000 Swiss francs, and not French francs, to meet the coupons of the loan of 1910.

LIBERALISM'S "CLOUD."

In a message to Gainsborough Liberals in connection with a forthcoming bazaar organised by them Sir John Simon says:—"Liberalism has been under a cloud during the last few years, but the cloud is disappearing. People everywhere are realising afresh that freedom and peace and social progress can best be secured through the Liberal Party. It is through Liberalism alone that this country can avert the disaster that would inevitably come upon it through the adoption of Socialism, and it is through Liberalism alone that we can be saved from the reactionary effects of Toryism."

SWANSEA AGRICULTURAL SHOW.

Some twenty thousand people visited the Agricultural Show at Swansea on Saturday. The results of the milk test indicated that the Jersey and Friesian breeds are still to the fore. The Jerseys secured all the awards in the light weight class, the Friesians obtaining equal success in the heavy class. Sir P. Dennis Boles, of Taunton, was elected President of the Society.

A LIMERICK MEDICAL APPOINTMENT.

At the Limerick County Council meeting on Saturday the Local Government Department wrote declining to sanction the appointment of Dr. P. Lane as Tuberculosis Medical Officer for the County, on the grounds that the notice of the election was inadequate, and that he had not the necessary qualifications. Should the Council persist in their attitude, it was added, the Department would recommend to the National Health Insurance Commissioners the withdrawal of money from the County Insurance Committee.

It was proposed and seconded, that the letter should be marked "read," and an amendment to proceed to a new election was defeated by eight votes to four.

U.I.L. WOUND-UP.

MR. T. P. O'CONNOR, M.P., AT LEEDS.

The United Irish League of Great Britain came to an end on Saturday, when, at the fortieth Convention of the League, held at Leeds, it was decided to wind up the organisation. The decision was arrived at in view of recent political changes, which called for, amongst other things a re-arrangement of the Irish political forces in England.

Mr. T. P. O'Connor, M.P., who presided, explained the silence of the League's Executive during recent anxious years. That silence was not due to indifference or indolence, but was deliberate. Their hearts were so torn with anxiety and suspense, and they had such evidence of the spirit of faction amongst their own people, that they decided it would be folly to attempt anything like an active campaign of the Irish in Great Britain.

Few political organisations in the world could claim such longevity as did theirs, which was now in existence for fifty years. During its half-century of existence, their organisation had played a noble part in the struggle for Irish freedom. It had given £150,000 to the cause, and every penny of it came from the working classes of the race.

"I do not say," said Mr. O'Connor, "that the struggle for Irish liberty is at an end. It is not. As long as a portion of Ireland is cut off from the rest of Ireland, so long the Irish question remains unsettled." But the United Irish League must go with the past, which had to be buried. Its name, if retained, might be interpreted as a revival of the divisions of the past. To mark the end of those controversies, he proposed that the United Irish League be declared at an end.

Alderman Boyle, of Manchester, seconded the motion, which was spoken to by Mr. Tansey, of West Stanley, Durham, and passed unanimously.

Subsequently an official report of the proceedings was supplied to the Press:—"A resolution in favour of an Irish organisation was carried unanimously, as also the question that it should be non-sectarian. The question was raised as to its political character, and it was decided that the organisation be independent of all British political parties, and devote itself to defend the rights and liberties, social, political and religious, of the Irish citizens of Great Britain. The title of the new organisation will be the Irish Democratic League of Great Britain."

MR. DE VALERA AND PEACE.

THE NEXT MOVE "WITH THE PEOPLE."

In an interview which he has given to the Irish Correspondent of the Associated Press of America, Mr. de Valera says that he has not reopened peace negotiations with the Irish Free State Government. No negotiations, direct or indirect, he says, are taking place at the present time.

Asked "What reply have you to make to the Free State statement that the next move lies with you?" Mr. de Valera answered—"Simply that the next move does not lie with me. The next move lies with the people, and they are rapidly organising to assert themselves."

Mr. de Valera thinks that the recent letter of Mr. William O'Brien, declaring that "peace is, and has been for a number of weeks past, in actual operation," is unworthy of him. It is, he says impossible that this sort of a one-sided truce can continue. "The truth is that our opponents do not desire peace—they are anxious that the war should continue, and intend drawing us into active hostilities again. They realise that they have long lost the confidence of the majority of their former supporters, and know that in a free election, no-morrow not ten *per cent.* of them would be re-elected. Their purpose is to bring off an election with, if possible, war conditions prevailing, so that Republicans may be denied that very freedom of speech and public meeting which the Free State pretend to uphold."

Mr. de Valera declares that the central idea of his proposals was "to provide a basis for peaceful political action." "A peace by understanding and agreement is a national necessity."

"The obvious Sinn Fein way of dealing with the difficulty is," he says, "for ourselves to freely frame and agree upon a set of rules which all parties would pledge themselves to abide by loyally in the national interest. Such a set of rules would serve to a large extent as a substitute for a free national Constitution."

Finally Mr. de Valera contends that the six points which he put forward have been accepted by the spokesman of the Labour Party, and he adds—"I believe that a Republican Convention would endorse them whole-heartedly. I believe further that, if put to the people, they would be supported by a far greater majority than the Free State will ever receive. We challenge those who have been talking so much about the 'will of the people' to put these proposals to the test of 'a vote of the people' as a basis for peace."

15 MILES FROM LAND.

BOLSHEVISTS TRY TO ARREST A TRAWLER.

Skipper Whaite, of the Grimsby trawler "Jeria" reports an encounter with a Bolshevist gunboat in the White Sea on April 26th.

He states that when fifteen miles from the nearest land the Russian gunboat appeared on the starboard bow and showed the international signal for the trawler to follow her to port. Skipper Whaite, however, edged his vessel away towards the British gunboat Godetia, which was twenty miles away.

The Russians manned guns, and crossed the trawler's bows several times, but the skipper by clever manœuvring, at length managed to signal the Godetia by distress rockets. She approached with her guns manned, and the Russian vessels steamed towards land. The crew of the trawler had made up their minds to go overboard rather than surrender.

The crew of the James Johnson, the captured Hull trawler, arrived at Newcastle yesterday afternoon. The skipper said that after their capture by the Russians he was sentenced to one month's imprisonment. This was carried out by placing him under arrest on his own ship. The food was scarce and bad, and the men suffered a good deal. A member of the crew said that they could not touch the horse flesh which was offered to them.

PACIFIC PLANS.

FRENCH COMMENT ON THE NEW BRITISH BASE.

PARIS, Sunday.

The *Temps*, in a leader headed "England and the Pacific," referring to British expenditure of nine and a half millions sterling on the development of a naval base at Singapore, says that Great Britain thereby offers an example to all nations. Great Britain's example, the paper says, teaches, firstly, the necessity for being ready on land or sea to strike at a decisive point with all forces; secondly, that on land or sea alike, paper guarantees do not suffice. This would appear to refer specially to the Washington Treaties.

The *Temps* adds that "England's preparations on the Pacific, where she only counts friends, reminds us of the precautions France must take on the Rhine."—(Reuter.)

POLAR FLIGHT PLANS.

CHRISTIANIA, Saturday.

In view of the approaching flight of Mr. Amundsen from Wainwright, in Alaska, across the North Pole to Spitzbergen, the Norwegian Association for Air Navigation has requested the Defence Department to dispatch a party to assist in the last phase of Amundsen's expedition.

At the request of the Department, the Navy Flying Board has worked out the estimate of the costs of the supporting expedition, which will consist of fourteen, including two airmen, to be about £6,000. The proposal is to be submitted to the Storting at an early date.—(*The Times* World Copyright Telegram.)

THE SECRETARIAL COURSE at SKERRY'S COMMERCIAL SCHOOL, 10 Harcourt st., Dublin, is the best possible preparation for a Business Career, and includes expert tuition in Shorthand, Typewriting, Book-keeping, Office Routine, etc. Prospectus free.—[Advt.]

U.S. MARKETS.

STOCKS CLOSED HEAVY

(REUTER'S TELEGRAMS.)

NEW YORK, Saturday.

Stocks opened heavy. Short selling was only a partial explanation for to-day's decline, which soon ran from 1 to 5 points for many stocks. The breadth of the selling movement apparently indicated that the market is still undergoing a re-adjustment of the price level to conform with the changed conditions in trade and industry. Over 25 issues established new low levels for the year. The market closed heavy. Government Bonds firm. Railroad Bonds irregular. The day's sales totalled 410,000 shares. Money on call dull. Sterling exchange rates irregular. Silver unchanged for American mined at 99⅜, and ¼c. up for foreign mined at 66¼.

PRODUCE MARKETS.

NEW YORK, Saturday.

WHEAT.—Spot easy at ½c. decline. Exporters engaged 50 boatloads of wheat. Receipts—Atlantic, 689,000; last year, 362,000. Clearances, 700,000; last year, 277,000.

CORN.—Spot market easy, 1c. down. Receipts—Atlantic, 41,000; last year, 257,000. Clearances, 69,000; last year, 266,000.

LARD—Cash quiet, with prime Western 24 points up and Middle West unchanged.

COFFEE opened quiet at 3 points fall. Trading was slow and after a featureless session the market closed dull, 10 points down to unchanged. Spot easy at ½c. fall. Approximate sales, 1,000 bags. May, 9.80; July, 9.35; September, 8.40; December, 8.01; March, 7.90.

RUBBER firmer and ½c. higher. First latex crepe, 28½; smoked ribbed sheets, 28½.

SUGAR steady and unchanged; futures firm, 18 to 19 points up. Porto Rico, 7.78. July, 6.38; September, 6.44; December, 5.98; March, 4.78. Approximate sales, 11,000 tons.

COTTON opened steady, 8 to 13 points up, and held the rise for a time on a forecast of unfavourable weather and buying by the trade and foreign interests, but later reacted under the discouraging Wall street and cotton goods trade conditions. Wall street selling, and bear pressure. Subsequently, however, covering of shorts and buying by New Orleans interests started a renewed rise, and the market closed steady generally, 16 to 12 points up. Spot quiet and 15 points advance. New Orleans spot unchanged. The current week's receipts at ports are estimated at 30,000 bales. Receipts—Atlantic, 1,000; Gulf, 3,000. Exports—Britain, nil; Continent, nil. May, 26.93; June, 26.18; July, 25.43; August, 24.55; September 23.60; October, 23.10; November, 22.90; December, 22.70; January, 22.42; February, 22.42; March, 22.43; April unquoted.

COTTON SEED OIL quiet, with summer yellow spot 40 points down and July option 8 points up.

PETROLEUM steady.

KANSAS CITY.—Wheat steady and unchanged. No. 2 hard winter 119¼.

MINNEAPOLIS.—Wheat steady, ½c. up. No. 1 Northern spring, 125¼.

WINNIPEG.—Wheat opened barely steady, ½c. lower, but rallied partially later, and closed steady and unchanged to ½c. down. July, 119; October, 118. Oats steady at ½c. decline, July, 49¾.

	Friday.	Saturday.
Call Money	4½ th. 4¾a.	—
8x on La 60 days st..	4.60,13	—
8x on La Demand bills	4.62,18	—
Cable Transf'rs	4.61,58	—
8x on Paris	6.67	—
Berlin Cheques (gold)	23½	—
Wheat, No. 2 Red Winter	27.00	27.13
Do. New Orleans, Mid	26.23	26.23
Cottonseed Oil, P. Sum. Yellow Spot	11.75	11.35
Oct Seed Oil, Yel., July..	11.27	11.35
Petro Refined, in cases	18.50	18.50
Do., Standard White..	13.00	13.0
Do., Phiad., Stan. do	13.0½	13.00
Do., Pennsyl. Crude.	3.50	3.50
Spirits of Turpentine	121	120
Do., Savannah	113	113
Resin, Grade K	4.97½	5.60
Do., Grade F	4.90	4.95
Lard Prime West. Stm	12.05	12.07½
Do. Midland West	11.60—11.70	11.60—11.70
Tallow Extra	7¼	7¼
Sugar, New Cuban	7.78	7.78
Corn, West No. 2 Mix	94	94
Wheat, No. 2 Rd Wtr	129¾	128
Do., No. 2 Red Winter	Nominal.	Nominal.
Do., No. 2 Mix. Drm..	13¾	129½
Coffee, Rio No. 7	11½	11½
Sugar, Spring Clears	5.40—5.65	5.40—5.65
Iron, No. 2 Nor. Fdry.	29.00—31.0	29.00—31.00
Tin, Straits	42.87½	42.87½
Zinc, East St. Louis	6.72½	6.72½
Electrolytic Cop. Spot.	15½—15¾	15 —15¾
Do. do., Futures, July.	15½—15¾	15½ -15¾
Freight, Heavy Grain to U. Kingdom per bushel	1/3—1/9	1/3—1/9
Freight Heavy Grain to Continent, per bushel	9—11	9—11
Freight Corn, to Lpool (high density)	20	20
Do., Stand. (per 100lb.)	35	35

CHICAGO, Saturday.

WHEAT opened easy at ½c. to ¾c. decline, and went lower on a disappointing export and outside demand, more favourable weather and lower South-West markets; but later partially rallied under adverse South-West crop reports, covering, and commission house buying. The market closed barely steady at ¼c. to ⅜c. lose. Spot dull. No. 2 hard winter spot nominal: No. 3 hard winter spot nominal. May, 117¼; July, 115¾; September, 114.

CORN opened easy at ¼c. fall, and weakened farther on larger country offerings, a poor cash demand, sympathy with wheat and South-West cash markets, commission house selling, and bulls unloading; then partly rallied, due to decreasing stocks, smaller interior receipts, and covering. The market closed barely steady at ⅛c. to ¼c. f

WEEK-END NEWS AND SPORTS IN PICTURES.

Photo by] [Irish Times.
A happy group of helpers at the Coombe Hospital *Fête*, St. James's Park, Dublin, on Saturday.

Photo by] [Irish Times.
Mr. Hubbard Clarke opening the Coombe Hospital *Fête*.

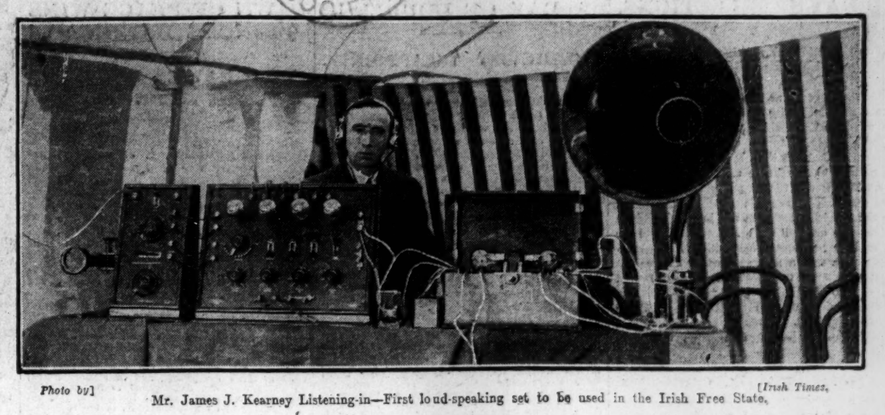

Photo by] [Irish Times.
Mr. James J. Kearney Listening-in—First loud-speaking set to be used in the Irish Free State.

NOT A WAR PICTURE.

Photo by] [Irish Times.
Two soldiers at the Miniature Range at the Coombe Hospital *Fête*.

A PICTURESQUE CRICKET SCENE.

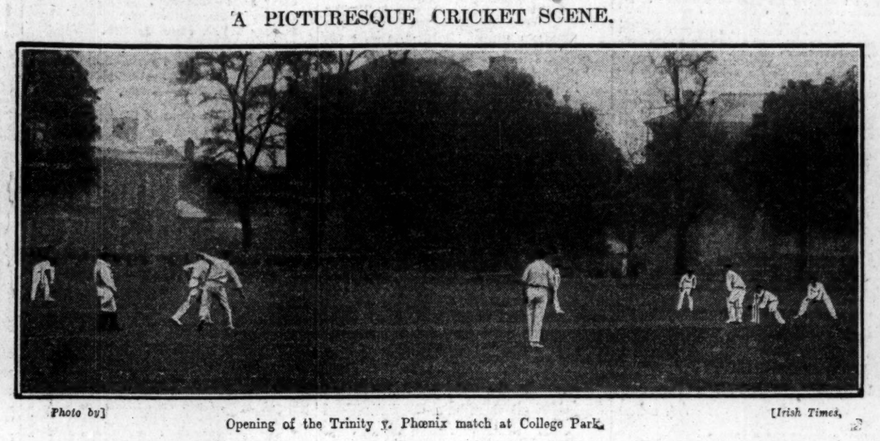

Photo by] [Irish Times.
Opening of the Trinity v. Phœnix match at College Park.

ALL SMILES AT ST. JAMES'S PARK.

Photo by] [Irish Times.
Hospital Students selling Balloons at the Coombe Hospital *Fête*.

Photo by]
Some characteristic attitudes of a Trinity College batsman in the match with Phœnix on Saturday. [Irish Times.

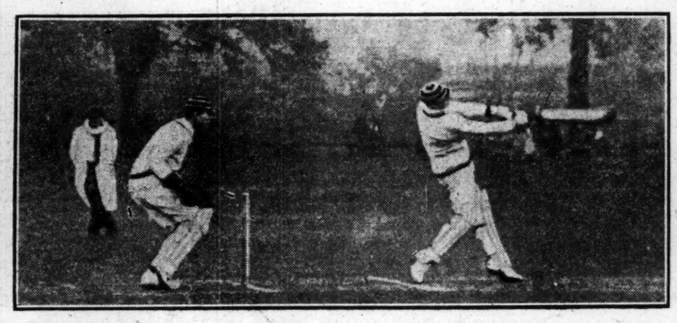

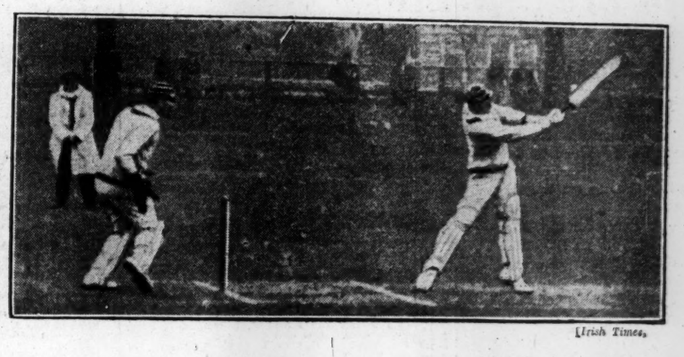

UNIVERSITY COLLEGE SPORTS AT TERENURE PARK.

Photo by] [Irish Times.
M. Waldron winning the 880 Yards. D. Leen (second), E. O'Mahony (third).

Photo by] [Irish Times.
H. Conway winning the 100 Yards in 10 secs. T. Lawlor (second).

Photo by] [Irish Times.
B. Carolin, who won the Throwing the Discus event with 115 ft. 10 ins.

LAST DAY OF THE ROYAL DUBLIN SOCIETY'S SPRING SHOW.

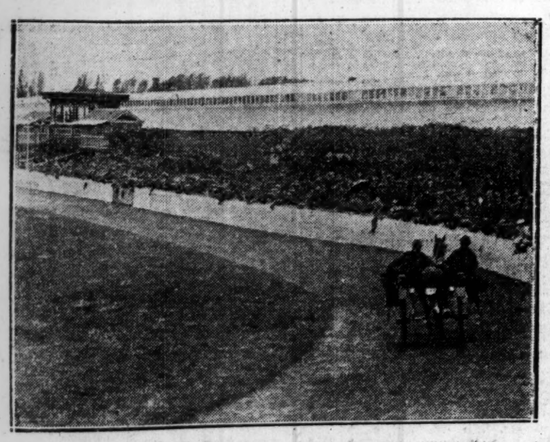

Photo by] [J. Kilpatrick,
The Hackney Car Race on Saturday.

Miss May Codd, Munster Institute, Cork, winner of the Butter-making Championship.

Photo by] [J. Kilpatrick,
Mr. Cosgrave and Mr. Justice Wylie in the Jumping enclosure.

TO PLAY IN THE DAVIS CUP.

Photo by] [Irish Times.
S. F. Scroope (a member of the Irish Davis Cup team), playing at Fitzwilliam Club, Dublin, on Saturday.

Photo by] [J. Kilpatrick,
A View of the grounds at Ballsbridge on Saturday.

Winner of a first prize in the Exhibition (Tradesman's Vans) on Saturday.

Photo by] [J. Kilpatrick,
Peter Murphy, winner of the Hackney Car Competition on Saturday.

BALDOYLE.

TO-DAY'S SELECTIONS.

For the principal meeting of the year at Baldoyle which opens to-day an exceptionally strong programme has been arranged, and with such events as the Patriotic Plate and the Baldoyle Derby down for decision, not to mention the Baldoyle Handicap and the Howth Plate, interest will be maintained throughout. Thus the big holiday crowd that is certain to foregather will be well catered for. The Derby figures on to-morrow's card, and most importance this afternoon will attach to the Patriotic Plate, to run in which Thistle Glass has arrived from Newmarket, and he is said to be greatly fancied by his connections. He won a race at Chester a fortnight ago, previously to which he finished second to Grand Knight in a big field at Newmarket, which form reads useful. Of the home-trained lot Bunworry, Spatchcock, Full Speed, and Najmi are, perhaps, the pick, and it may be best to stand

THISTLE GLASS,

who has Bunworry to best. Other selections are appended:—

Malahide Plate—Misty Bridge.
Flying Plate—Templelyon.
Kinsealy Plate—Carton or Rio Grande.
Sutton Plate—Warrior Belle; if absent, Nugget.
Baldoyle Handicap—Valiant; if absent, Stormont.

2.0—THE MALAHIDE PLATE of 150 sovs., of which the second receives 20 sovs. and the third 10 sovs. A welter handicap flat race. 1m. YL

	Age st. lb
SMOKE CLOUD (Lt.-Col O'Malley-Keyes)	4 12 10
BARCEDO (Mr. T. J. Vaughan)	4 11 10
MINTOL (Mr. Liam Org)	4 11 7
TREBLE SCOTCH (5lb. ex.) (Mr. J. S. Graham)	4 10 —
SOOTHING GLASS (Mr. W. Mundell)	4 10 —
KNIGHT TEMPLAR (5lb. ex.) (Mr. W. H. Dixon)	4 10 —
DULCIE BRIDGE (5lb. ex.) (Mr. F. P. Carpenter)	4 10 —
KILMORAL (Mrs. Croft)	4 10 —
EMMONS (Mr. D. Osborne)	4 10 —
DESMOND DALE (5lb. ex.)	4 10 —
EMPRESS FOREST (Mrs. M. Callaghan)	4 10 —
OBIRIUP (5lb. ex.) (Mr. C. Prendergast)	4 9 11
WISE GIESHA (Mr. E. Moore)	4 9 11
RED IRON (5lb. ex.) (Mr. M. Foley)	4 9 10
CHARLES STUART (Mr. T. Singleton)	4 9 10
ERMARTEN (Mr. M. Costello)	4 9 7
MISTY INDIGO (Lt.-Col. A. McCann)	4 9 7
MARTEMORE (Mr. M. Ballesty)	4 9 7
ROSES SWEET (Mr. J. Rogers)	4 9 7
MOUNT LILLY (Capt. Shirley)	4 9 7
GLENMORE (Mr. Jas. Flood)	4 9 7
SOUTHERN GIRL (Mr. E. A. Gargan)	4 9 7

2.30—THE FLYING PLATE of 150 sovs., of which the second receives 15 sovs. and the third 10 sovs. A flat race. 1m. 1f. 80 yds.

	Age st. lb.
BATHLUCKY (Mr. M. Ballesty)	5 9 7
JOVE (Mr. J. Orcon)	5 9 7
MOLASSES (Mr. W. H. Dixon)	5 9 0
BERNADETTE (Mr. G. Martyn)	5 9 0
MAGNESIUM (Mr. G. Rogers)	5 9 0
ELLEN'S BEAU (Mr. J. Musker)	5 9 0
BRIDGHAM COMMON (Mr. J. Parkinson)	5 8 13
BEECH HILL (Mr. J. S. Lowry)	5 8 7
FRANK COLIN (Mr. J. Musker)	5 8 7
DASH O' WHITE (Mr. W. Harrigan)	5 8 0
HAPPY LASS (Mr. W. H. Dixon)	5 8 0
ST. PHELIM (£100) (Mr. H. M. Hanley)	5 8 0
RED LADDIE (Col. Hosner) (£100)	5 7 13
ENTANGLER (Mr. J. H. Locke)	5 7 13
FIRST CONSUL (£100) (Mr. T. Singleton)	5 7 13
TEMPLELYON (£100) (Mr. J. J. Parkinson)	5 7 13
ANOTHER DUKE (£100) (Mr. H. F. Evans)	5 7 6
SUNGLEAM (£100) (Mr. R. R. Adamson)	5 7 6
GLENMONIE (£100) (Mr. T. N. Perry)	5 7 6
MERRIE MEMORIES (£100) (Mr. P. Thorpe)	5 7 6

3.10—PATRIOTIC PLATE of 700 sovs., of which the second receives 70 sovs., and the third 50 sovs. For two-year-olds 5 f.

	st. lb.
GLENDUN (Captain Dixon)	9 4
SPATCHCOCK (Major Giles Loder)	9 4
BUNWORRY (Mr. J. Musker)	9 4
THISTLE GLASS (Mr. J. E. Rowson)	9 4
THEY POINT (Captain Dixon)	9 4
MIGNAULT (Captain Hardcastle)	9 4
LOUVOIS (Mr. T. O'K. White)	9 4
JOHN DENIS (Mr. F. Cullinan)	9 4
FULL SPEED (Mr. T. O'Loughlin)	9 4
PADDY'S CHOICE (Mr. O. Morrissey)	9 4
ZAROPE (Mr. J. Radcliffe)	9 4
ZOZIMUS (Mr. D. Sullivan)	9 4
OFFICE (Mr. J. T. Rogers)	9 4
NAJMI (Colonel Barker)	9 4
BENEDICTUS (Mr. Jas. Daly)	9 4
MELLESTON (Mr. Jas. Hilliard)	9 4
LAKHSMI (Major C. F. Kenyon)	9 4
SUNVERA (Mr. G. E. Murray)	9 4
LOVE GIFT (Sir G. S. Murray)	9 4
LITTLE SPITFIRE (Mr. J. T. O'Ryan)	9 4
MOLLY O'MALLEY (Mr. P. R. O'Toole)	9 4
KILLASHANDRA (Mr. J. Porter Porter)	9 4
SANS SOUCI (Mr. O. McMullan)	9 4
VESINGTON GLORY (Mr. J. Walsh)	9 4

3.40—THE KINSEALY PLATE of 200 sovs., of which the second receives 30 sovs. and the third 10 sovs. For two years old. 5 f.

	st. lb.
MOLLY (Mr. F. S. Myerscough)	9 0
ORMISTON (Mr. J. Musker)	9 0
SAN DIEGO (Mr. J. Musker)	9 0
PACIFIC (Mr. J. Musker)	9 0
LINDEAN (Mr. J. Musker)	9 0
LITTLE SPITFIRE (Mr. J. T. O'Ryan)	8 11
SANS SOUCI (Mr. O. McMullan)	8 11
ARMOUR PLATE (Mr. J. Musker)	8 11
GEORGE FRENCH (Mr. J. Musker)	8 11
RIO GRANDE (£100) (Mr. J. J. Parkinson)	8 11
ANALOUQUE (£100) (Mr. W. T. Curzon)	8 11
CARTON (£100) (Major Dixon)	8 11
MARSEILLAISE (£100) (Mr. F. B. O'Toole)	8 11
MYRTLE GREY (£100) (Mr. J. J. Parkinson)	8 11
LORRAINE LOREE (£100) (Mr. J. J. Parkinson)	8 11
SHY WARDER (£100) (Mr. C. A. Rogers)	8 11
ST. GEORGE'S QUEEN (£100) (Mr. J. E. St. George)	8 11

4.40—THE BALDOYLE HANDICAP of 300 sovs., of which the second receives 50 sovs. and the third 20 sovs. A handicap flat race.

	Age st. lb.
VALIANT (Major Cator)	4 10 0
BUCKSIE (14lb. ex.) (Mr. D. J. Cogan)	6 10 —
FRENCH BRIAR (Col. A. J. Blake)	5 9 —
ERIN'S ROSE (5lb ex.) (Mr. P. D. Coen)	5 9 —
CORFIE (Mr. J. S. Graham)	5 8 11
SUNNY BIRD (Lt. Crofts)	5 8 10
ALL GLASS (Col. Clarke)	5 8 9
ALL SHEAR (Mr. L. H. Reynolds)	5 8 9
TENEOH (Mr. A. Lowry)	5 8 9
TOMTOH (Mr. C. T. Wallis)	5 8 9
PROSPECTIVE CHAP (5lb. ex.) (Mr. A. B. Cowie)	5 8 7
NO POINTS (Mr. J. Leech)	5 8 7
QUEEN OF THE WEST (Mr. A. Turner)	5 7 13
ELLEN GIBBY (Mr. W. Duffy)	5 7 13
LADY REGAL (Mr. C. O. Keyes)	5 7 13
OROFASST (Mr. W. P. Gill)	5 7 10
STORMONT (Major Dixon)	5 7 10
MARTENORA (Mr. M. Costello)	5 7 7
NOBLE PRINCESS (Mr. W. A. Wallis)	5 7 7

Bet with

CIVILITY

—(Advt.)

SPORTING PARAGRAPHS.

Three trainers—viz., Messrs. H. M. Hartigan, R. H. Walker, and C. Prendergast—brought off double events at the Baldoyle Meeting on Saturday, and W. Beasley rode two winners.

The Longford Race Committee have increased the Town Plate Stake of £50 to £100 for the coming summer meeting in June.

LONGFORD RACES,

On WEDNESDAY, 13th JUNE, 1923

(Over Greenfield Course).

CLOSING OF PLATES.

All Races Close on Wednesday next, 23rd May, with Mr. F. Harold Clarke, 14 Upper Merrion street, Dublin. Telegraphic Address—"Turfclub, Dublin."

Free Stabling and Forage provided for horses running at the Meeting.

Special Railway facilities from principal centres.

K.A.A. —(Advt.)

LIMERICK JUNCTION RACES

WEDNESDAY AND THURSDAY NEXT, MAY 23rd and 24th, 1923.

RECORD ENTRIES FOR STEEPLECHASES, HURDLE, and FLAT RACING.

Best of Race-meeting.

TRAIN ARRANGEMENTS.

Special Train from Dublin (Kingsbridge) each day at 10.45 a.m., returning at 6.30 each day.
1st Class Return .. 50/- 2nd Class Return .. 35/-
Special Train each day from Limerick at 12 noon, returning at 5.40 each day.
A Train will leave Limerick Junction each day for Waterford at 5.15 p.m.
A Train will leave Limerick Junction for Mallow each day at 5.25.
Cheap fares from all important centres.
Special Train for conveyance of horses will leave Kingsbridge at 6 a.m. each day, returning from Limerick Junction at 6 p.m. each day.—(Advt.)

THE MAZE.

A DAY OF DOUBLES.

BOLSHEVIST DISAPPOINTS.

Some showers fell at the Maze on Saturday, but these were of little consequence and did not interfere with the enjoyment of the sport, which, as on the previous day, was of a fairly interesting character.

The feature of the proceedings was the number of double events scored during the afternoon, Messrs. H. M. Hartigan, C. Prendergast, and R. H. Walker each saddling two winners, while W. Beasley had two winning mounts, and the English owner, Mr. W. H. Dixon, captured two races.

Mr. Hartigan's first success was with Mr. W. H. Dixon's Foiret in the Belfield Hurdle Race. The three-year-old, ridden by W. Beasley, was an odds-on favourite, and had an easy task. The same combination of owner, trainer, and jockey was again to the fore in the New Abbey Plate, which Knight Templar won. In this instance the winner was not well fancied at Baldoyle, who was greatly expected to repeat his victory of the previous day, but never held out any hope to his backers, and Knight Templar won in a canter from Gleniden, another favourite, got beaten. Drumbeg, another favourite, got beaten in the Wilmot Plate by Beech Hill, for whom there was considerable support in the wagering. Chirrup and Cross Points were the only runners for the Donaciney Plate, and the latter, breaking down, Chirrup finished alone. Mr. Walker's double came at the end of the day, the two steeplechases falling to the Rathvale stable, Silver winning the Murland Handicap and Royal Edgar the Hertford Plate. Details:—

2.0—THE BELLFIELD PLATE of 70 sovs. A hurdle race. 1½ m.

1.30—**THE BELLFIELD PLATE** of 70 sovs. A hurdle race. 1½ m.

Mr. W. H. Dixon's ch. g. FOIRET, by Santoi—Trousseau, 5, 11-0 ..... M. Connors 1
Mr. Jos. Whelan's WILLIE GLUCK, 4, 10-7 ..... J. Moloney 2
Mrs. E. Feehily's BENNETT'S BRIDGE, 5, 10-4 ..... Fitzgibbon 3

Betting—5 to 4 on FOIRET, 5 to 1 against Willie Gluck, 5 to 1 Not So Bad, 10 to 1 Parasine, 20 to 1 any other.

Beech Hill settled down from Drumbeg, Coolure, Ermite, and Orpine, and making his own all the running won easily by two lengths; four lengths separated second and third. Coolure was fourth, Jack in Office fifth, and Kerry Blue next.

2.30—**THE NEW ABBEY PLATE** of 65 sovs. A flat race. 1¼ m.

Mr. W. H. Dixon's b. h. KNIGHT TEMPLAR, by Captivation—Templeboden, 5, 9-2 ..... W. Beasley 2
Mr. Jno. Barry's GLENIDEN, 5, 8-7 ..... D. Ward 2
Mrs. Croft's BOLSHEVIST, a, 10-7 ..... Jos. Canty 3
Mr. G. Personne's Shotmaker, a, 9-13 ..... R. Quirke 0
Mr. P. E. Cannon's Dulcie Bridge, 4, 9-2 ..... Jos. Harty 0
Mr. J. Reynolds's Cnagh, a, 9-2 ..... Jos. Harty 0
Mr. C. L. Mackean's Rory's Glen, 5, 9-2 ..... M. Wing 0
Sir T. Dixon's Cramond, 5, 8-9 ..... A. B. Powell 0
Mr. J. P. Quaife's Garrymore, a, 9-2 ..... J. Patman 0

Betting—Evens Bolshevist, 5 to 1 each against Knight Templar and Shotmaker, 8 to 1 Rory's Glen, 10 to 1 Garrymore, 20 to 1 any other.

Cnagh set the pace to Gleniden, Knight Templar, Bolshevist, and Shotmaker following in close formation, and won in a canter by three lengths; Gleniden, and won in a canter by three lengths; a neck separated second and third. Shotmaker was fourth, Rory's Glen fifth, Dulcie Bridge sixth, and Cramond next.

3.0—**THE DONACLONEY PLATE** of 80 sovs. A flat race. 2 m.

Mr. C. Prendergast's CHIRRUP, by Willenyx—Loyal Cheer, a, 12-6 ..... Mr. C. Brabazon 1
Mr. J. Groarke's Cross Points, 6, 11-11 ..... Mr. P. Nugent 0

(Winner trained by Owner.)

Betting—3 to 1 agst. CHIRRUP, Chirrup settled down in front of Cross Points, and, making all the running, finished alone, Cross Points being pulled up after a mile.

3.30—**THE MURLAND PLATE** of 80 sovs., of which the second received 5 sovs. A handicap steeplechase. 3 m.

Mr. P. Cullinan's b. m. SILVER SOMME, by Royal Hackle II. or General Gough—Silver, 6, 10-0 ..... T. Kelly, jun. 1
Mr. E. Delany's GLAD EYE, a, 12-9 ..... M. Connors 2
Mr. J. B. M'Roberts' DIRECTORY, a, 11-0 ..... M. Moroney 3
Mrs. Jas. Dwyer's Three X, a, 9-13 ..... Moloney 0
Mr. J. B. Morrison's Lakefield, 6, 10-0 ..... Mr. S. Waring 0

(Winner trained by R. H. Walker.)

Betting—6 to 4 agst. SILVER SOMME, 3 to 1 Directory, 5 to 1 each Glad Eye and Lakefield, 7 to 1 Three X.

Lakefield at once drew clear of the others, who were headed by Directory and Glad Eye, with Silver Somme next. Half-way Lakefield fell, but was remounted, and still continued to lead, but Directory, who had dropped back, nearing the mile from home he dropped back, leaving Glad Eye in front of Silver Somme. The last named assumed command at the second last fence, and won easily by two and a half lengths; twelve lengths and won easily by two and a half lengths; twelve lengths separated second and third. Three X was fourth, and Lakefield fifth.

4.0—**THE HERTFORD PLATE** of 70 sovs. A steeplechase. 3 m.

Mr. P. Cullinan's b. g. ROYAL EDGAR, by Royal Hackle II.—May Edgar, 5, 11-13 ..... Mr. E. Bolger 1
Mr. H. M. Hartigan's TRAYEEN TRISOUGH, 5, 11-1 ..... W. Beasley 2
Mr. T. Harvey's MANTA, a, 11-1 ..... Horan 0
Mr. Jas. M'Alpine's Golden Iris, a, 11-1 ..... M. Connors 0
Mr. Barron's After the War, a, 11-1 ..... Murphy 0
Mrs. Shirley's Battledore, 5, 10-11 ..... M. Hynes 0
Mr. A. Conyn's Battledore, 5, 10-11 ..... Mr. R. H. Walker 0

Betting—Evens ROYAL EDGAR, 2 to 1 agst Battledore, 5 to 1 Trayeen Trisough, 10 to 1 each After the War and Queen of Kildare, 20 to 1 any other.

After the War showed the way to Royal Edgar, Queen of Kildare, Trayeen Trisough, and Battledore next, and making the running Royal Edgar drew to the front, and, making the remainder of the running, won in a canter by six lengths; eight lengths separated second and third. Battledore was fourth, and Queen of Kildare fifth.

THIS WEEK'S RACING FIXTURES.

IRELAND.

Monday and Tuesday—Baldoyle.
Monday—Waterford and Tramore.
Wednesday and Thursday—Limerick Junction.
Friday—Powerstown Park (Clonmel).

ENGLAND.

Monday and Tuesday—Hurst Park.
Monday and Tuesday—Redcar.
Monday and Tuesday—Wolverhampton.
Monday and Tuesday—Newport.
Monday—Hexham.
Monday—Wetherby.
Wednesday, Thursday, Friday, and Saturday—Manchester.
Wednesday and Thursday—Yarmouth.
Thursday and Friday—Cardiff.
Friday and Saturday—Lingfield.

OFFICIAL SCRATCHINGS.

MANCHESTER MEETING.

Manchester Cup—Blandford, at 9 a.m. on Saturday; Irish Battle, at 10 p.m. on Friday.
Salford Borough Handicap—Francis Joseph.
Bottom Stakes—Thistle Glass, Sensums, Sunshot filly, Rose Point.
Seamford Handicap—Kepplestone.
Mark Prig Handicap—Miss Majority, Werwolf.
Beaufort Handicap—Katie.
Northern Stakes—Sanles filly, Lynx Eyed, Eggio.
King Cole Stakes—Chivalrous, Lodge.
Marden Plate—Fusty.
Cliff Plate—Lynx Eyed.
Lytham T.Y.O. Stakes—Finger Print, Caligraphy.
Frestberry Welter—Gamia, Whitegates.
Red Rose Stakes—Tiara, Detrimental, Intersellar.
Friday Handicap—Prince Sadim, Searles.
Wolverton Plate—Badinabay.
Irisan of the Heights Plate—Whipping Boy.
Royal Standard Stakes and Whitesands Stakes—Invermark.
Grove Three-Year-Old Handicap—Insecterate.
Manchester engagements—Sun Circle, Honeyflower.
Whit Meeting engagements—Baslphi.

WOLVERHAMPTON MEETING.

Whitsuntide Handicap—Mill Belle.
Shifnal Plate—Minority, Craigwatch, Invermark.
Stanton Handicap—Prince Sadim.
Dudley Plate—Aigrette, Inchory, Inveterate.
Bushbury Plate—Indelicate.

HURST PARK MEETING.

Middlesex Handicap—Aigrette, Minever.
Ivy Stakes—Osmastra, Ersuquin's Pride colt.
Thames Stakes—King Light, Free from Pride.
Riverside Handicap—Bourion Duck.
Piccadilly Handicap—Filled.
Sorrell Stakes—Seraph colt, Servulus.
Hurst Park engagements—Bucksie, Belaine, Coriopeis.

YARMOUTH MEETING.

Norfolk and Surrey Handicap—Palomider, Werwolf.
Bure T.Y.O. Plate—Lady's Mantle.
Breydon Handicap—Gallopade, Werwolf.
Two-Y.-O. Selling—Caligraphy.

MISCELLANEOUS.

Newport engagements—Carrolstown, Coriopeis.
Redcar and Lingfield engagements—Coriopeis.
Redcar engagements—Princess Georgie.
Cardiff engagements—Dundonald.
All engagements prior to June 1st this year—Rifter.
All engagements—Burglaris (dead), Eclphokar, Hea, Roman Candle.
Rockingham Handicap and Great Northern Handicap, York—Ballyheron.
Stamford Handicap, York—King's Light.
Wilton Handicap, Salisbury—Mewsher.
All publishers' handicaps—Servitude.
Skelton Handicap, Redcar—Redhill.
Stewards' Plate, Salisbury—Gamela.
All engagements under N.H. Rules—Successor, Battlehill.
National Hunt Flat Race, Hexham—Parapluie.
Queen's Handicap, Kempton—Diligence.
Breeders' Stakes, Lingfield—Free from Pride.
Oxted Selling Handicap, Lingfield—South Strand.
All engagements—Milenko.
Wiltshire Handicap, Newbury—Mary Lochiel.

GATWICK.

DAWN OF PEACE WINS PRINCES HANDICAP.

ARGO NAVIS'S IMPROVED FORM.

It was particularly interesting racing at Gatwick on Saturday, if of no great importance. By way of a start, S. Wootton saddled the Sympatia filly instead of Critical for the Rook Plate, and the tip was generally accepted, with gratifying results, for little Morris was first away on her, and she was never headed. It was a smart display, and there were many would-be purchasers of this good-looking Black Jester filly, but Mr. Moss Vernon went to 600 guineas to keep her, whilst Mr. Edge secured the second, the Muguette colt, for 200 guineas.

This speculative patron of Poole's stable then had a good race, when in his colours Fancy Boy secured the Maybloom Handicap, the apprentice, Perryman, riding, giving a good display, though, no doubt, his mount had been favourably handicapped. In this race Ilonaghue rode Mary Selby, who had no sooner left the paddock than she tried to throw her jockey, and then threw herself on the ground and endeavoured to roll over him. Donaghue eventually mastered his mount, but had nothing to do with the finish of the race.

Cllo filly, after winning a very properly disqualified for swerving.

The allowances in the Home-Bred Plate, she was regarded as one of the Weyhill good things, but she let her friends down badly, and her form must have been all wrong, for she gave no semblance of her Newmarket smartness. Donoghue's mount, Sword Play, and Golden Bud finished so close together that the judge was unable to separate them, but that he kept straight in all probability Mademoiselle had she been beaten the pair.

M. would have beaten the winner, Chivalrous, of the horses, including the winner, Chival-rous, that had run in the Chester Cup were among the only one that ran.

Though not a field, Rosemoyne ran with prominence in the three, Rosemoyne ran with prominence in the end the issue was confined to Dawn of Peace and Tomatin, and Pope's horse got the best of it, Tomatin thus failing to repeat last year's success in the Mansion stable with Junius. Achanalt, who was then placed second, was now beaten out of Tomatin suggests that Taylor's horse is capable of being disastrous to favourites, and it was on Saturday in the case of Hellsater, for he was well beaten by the good-looking Argo Navis, who, it was generally fancied, improved since running second to Mr. Litigfield.

An apprentice race, in which the horses are also maidens, is not good for heavy speculation.

Argo Navis is not a bad Hengist colt, and is the type the boy on Hengist rode with both confidence and skill, and fully deserved his success.

3.0—**ROOK T.Y.O. SELLING PLATE**, £200. 5 f.

Mr. I. M. Vernon's HYPATIA F., by Black Jester, 8-11 ..... Morris 1
Lord Harewood's MUGUETTE C., 9-0 ..... Jellies 2
Mr. D. M. Gant's ANGONI, 9-0 ..... Lovaraz 3
Also ran—Brig o' Doon (Donoghue), Bramston (Holmes), Mr. Bradley (Piper), Normouse (F. Lane), Princess Vi (Bromley), Smyth (Jones), Barfford (J. Brooks), Cllo (Perryman).

(Winner trained by Owner.)

Betting—6 to 4 on Dawn of Peace, 5 to 2 Tomatin, 7 to 2 Achanalt, 5 to 1 Angoni, 10 to 1 Princess Vi, 7 to 1 Argo Navis, 20 to 1 Rosemoyne, 100 to 7 any other.

Won by two lengths and a half; a length.

The winner was bought in for 600 guineas.

3.30—**MAYBLOSSOM SELLING H'CAP**, £200. 6 f.

Mr. T. Edge's b. g. FANCY BOY, by Littleton—Fancy Dress, 5, 7-8 ..... Richards 2
Mrs. Stevens' CONFIRMATION, 3, 7-2 ..... Lynch 3
Mr. Cohen's LOS (R. Duller), Brother Bill (Donoghue), Bresilane (Inghan), Moor Stream (Drakeford), Mary Selby (Foster), Miss China Keen (Feltham), Piccollako (Fox), World Dominion (R. James), Laughing Fox (R. Stokes), Financier (Bullock), Lovable (Moore), Chatterton (Timmons), Cavalier (Standen), Ormel.

(Winner trained by G. Poole.)

Betting—7 to 2 agst. FANCY BOY, 4 to 1 Confirmation, 5 to 1 Bresilane, 8 to 1 each Mary Selby and Lovable, 100 to 8 each Brother Bill and Bookham Boy, 100 to 6 Lady Fun, 20 to 1 any other.

Won by half a length; same.

3.0—**HOME-BRED T.Y.O. PLATE**, £200. 5 f.

Lord Lonsdale's br. f. SWORD PLAY, by Great Sport—Flash of Steel, 8-4 ..... Elliott 3
Mr. Halse's GODDESS, 8-11 ..... Fox 2
Major Paget's ADEMOISELLE M., 8-11 ..... Griffiths 0
Also ran—Heltican (H. Reed), Chaffinne Lea (Carslake), Degna O'Riley (Whalley), Zeffie (G. Smith), Porphyrion (L. Butchers), Dante (Symonds), Silver Hill (J. Reed), Betty S. (Ingham), Out (Semirke), Knud (Lister), Peacehaven (Lane), Hyp, Hat Rock (Horwood), Choice (Barker), Nicolina (Lynch), Clio f. (Robbins), *Dead heat; Morgan), Miss Dabbler (G. Robbins).

(Sword Play trained by F. Darling)

Stakes divided. Sword Play trained by F. Darling and Golden Bud trained by Nugent.

Betting—2 to 1 agst. SWORD PLAY, 7 to 1 Golden Bud, 7 to 1 Mademoiselle M., 25 to 1 each other.

Dead heat; Mademoiselle M. was one length away third.

3.30—**PRINCE'S HANDICAP**, £5 each, with £500 added. 2 m.

Mr. Pope's b. h. DAWN OF PEACE, by Cylgad—Mimosa, 4, 7-7 ..... H. Robbins 1
Mr. W. Cazalet's REVIVAL, 4, 6-9 ..... T. Morgan 0
Mr. A. Gordon's MATIN, 4, 7-5 ..... R. James 0
Mr. J. Benson's Sangrail, 5, 7-5 ..... R. Stokes 0
Capt. Montagu's Rosemoyne, 4, 7-5 ..... Jackson 0
Mr. H. Collins's Achanalt, 5, 7-7 ..... Smirke 0
Mr. T. Edge's Silvester, 4, 6-7 ..... Richards 0
Lord Penrhyn's Rossmoyne, 4, 6-6 ..... Richards 0
Mr. Richards's Polisson, 4, 6-6 ..... Richards 0
Mr. W. Larkin's Tomatin, 4, 7-7 ..... Richards 0

(Winner trained by Owner.)

Betting—5 to 2 Dawn of Peace, 6 to 1 Achanalt, 7 to 2 Tomatin, 6 to 1 Revival, 7 to 2 each Sangrail and Revival, 7 to 1 each Polisson, Sangrail, and Revival, 10 to 1 each Matin, Rossmoyne, Cruiser, and Tomatin, Rossmoyne, Cruiser, and Tomatin, 20 to 1 each Silvester and Dawn of Peace, Revival, and Sangrail, Rossmoyne 1 mile from home, won of Sangrail, Rossmoyne 1 mile from home, won of Cruiser, Half-way Dawn of Peace, Revival, and Peace joined Tomatin, and quickly taking command won by a length and half; two lengths between second and third. Rossmoyne was fourth, and Silvester last.

4.0—**MARLBOROUGH 2-Y.O. STAKES**, £5 each, with £200 added. 1 m.

Mr. Newton's b. g. ARGO NAVIS, by Argos—Nesta, 8-4 ..... J. Brennan 1
Sir W. Cooke's HELIASTER, 9-0 ..... R. James 2
Mrs. Eadd's BELLE ALLIANCE, 8-4 ..... Gardner 3
Also ran—Soldat (J. Childs), Mount Delvin (Grantham), Oak Twig (Bullock), The Gawk (Jellis). (Winner trained by Whalley).

4.30—**STRAND PLATE** of 40 sovs. A steeplechase. 3 m.

	Age	st.	lb.
MISFIRE (Mr. H. M. Ryan)	5	12	0
FLY ROSE (Mr. J. T. Pursell)	5	12	12
GORDON VERT (Mr. T. Ryan)	5	12	12
GEORGE (Mr. J. J. Arnold)	5	12	12
ARDMORE (Mr. T. Bird)	5	12	12
NOT READY (Mr. L. Brabazon)	5	12	12
JACK JOHNSON (Mr. L. Cunningham)	5	12	12
SIMON KING (Mr. M. Nugent)	5	12	9
PRIDE OF GREENANE (Mr. G. Owner)	5	10	9

AYR.

SATURDAY'S RETURN.

2.0—**CRAIGIE MAIDEN (at closing) PLATE**, £300. 1 m.

Lord Lonsdale's b. c. ORNAMENTATION, by Tracery—Document, 9-0 ..... P. Jones 1
Mrs. Rayner's CISSY HAGUE, 8-9 ..... G. Walsh 2
Mr. Mitchell's FRAGMENTS, 8, 9-0 ..... T. Weston 3
Also ran—Dentiste (Thwaites), Pitch Pine (S. North), Beano (E. Whiteside). (Winner trained by Burns.)

Betting—6 to 4 on ORNAMENTATION, 7 to 4 agst. Cissy Hague, 10 to 1 any other.

Won by two lengths; five lengths.

2.30—**STEWARDS' HANDICAP (O.)**, £200. 5 f.

Mr. Lowry's ch. m. STAGE FAVOURITE, by The Monk—Pauline Chase, 6, 7-8 ..... T. Tannock 1
Mr. M'Lean's CORUE DE LION, 5, 7-7 ..... Ramsden 2
Mrs. Mitchell's FLYING SADIE, 5, 6-11 ..... Fenwick 3
Also ran—Kenasthorpe (Wragg), Farsiyme (J. Taylor), Piercing Note (Edwards), Scottish Elegance (Dearie), Brazen Bull (P. Jones), Powder Blue (Gordon), Minishant (J. Beasley), Venetian Rose (M'Guigan), Dusky Princess (Burns). (Winner trained by Owner.)

Betting—4 to 1 Minishant, 5 to 1 Brazen Bull, 6 to 1 each STAGE FAVOURITE and Corue de Lion, 7 to 1 Scottish Elegance, 10 to 1 Piercing Note, 100 to 8 any other.

Won by a length; same.

3.0—**EGLINTON HANDICAP**, £300. 1¼ m.

Mr. Wyllie's b. c. MOCKING BIRD, 5 to 2 ..... P. Jones 1
Mr. Hoyle's CARNFORTH, 7 ..... Walsh 2
Mr. R. Don's LADY CAROLINE, 8, 9-1 ..... Holy War 3
Also ran—Chopstick (L. Brown), Good Night (Nevett), (Wragg).

(Mocking Bird trained by Wyllie; Carnforth trained by R. Armstrong.)

Betting—5 to 4 on MOCKING BIRD, 5 to 2 each Holy War and Lady Caroline, 100 to 6 any other.

* Dead-heat; four lengths.

An objection by Carnforth's rider to Mocking Bird for bumping and boring was overruled.

MOCKING BIRD ..... P. Jones 1
CARNFORTH ..... G. Walsh 2
DECIDER. ..... MOCKING BIRD.

Betting—6 to 4 on MOCKING BIRD.

Won by a neck.

3.30—**KYLE T.Y.O. PLATE**, £200. 5 f.

Mr. Wilkinson's b. g. TUTANKHAMEN, by Courageous—Belle of Clonmel, 9-10 ..... Wragg 1
Mr. T. A. Arthur's POOR DEVIL, 8-6 ..... Thwaites 2
Lady Swinburne's MILVEGA, 8-6 ..... Sugar 3
Also ran—Halmount (Crisp), Bachelors Mate (M'Guigan), Runamine I. (Leckie), Snapshot (Smirke), East River (Bromley), Conidar (F. Jones), Stellation (P. Jones), Abbott's Choice (D. Gordon). (Winner trained by Bayley.)

(Merrett).

Betting—2 to 1 agst. TUTANKHAMEN, 5 to 2 Milvega, 100 to 8 any other.

Won by three lengths; three-quarters of a length.

3.0—**CARRICK PLATE (O.)**, £200. 1 m.

Mr. W. Wyllie's b. c. IRON BAND, by Captivation—Pictonia, 9-7 ..... Whiteside 1
Mr. Reg. Corbett's MANLY BOY, 8-11 ..... Crisp 2
Mr. Clark's BELLE FILLE, 8, 9-6 ..... Walsh 3
Also ran—Kirk Alloway (L. Brown), Miss Clark's Fancy (Wragg), Little Vega (P. Jones), Acham (J. Taylor), Rathled (T. Weston). (Winner trained by Owner.)

Betting—6 to 4 agst. Rathled, 4 to 1 each Acham and Hill Country, 5 to 1 Little Vega, 10 to 1 each Iron Band, Manly Boy, Belle Fille and Kirk Alloway.

Won by two lengths; half a length.

4.30—**CUNINGHAME SWEEPSTAKES**, £4 each, with £200 added. 1 m. 5 f.

Mr. Kenyon's b. f. GEISHA GIRL, by Santoi—Unity Moore, 8-4 ..... Wragg 2
Mr. J. Cairns's GILCRUX, 4, 7-8 ..... Thwaites 1
Mr. Gray's CLOVE PINK, 4, 7-8 ..... Vale of Clyde
Also ran—Stellation (P. Jones), Abbott's Choice (D. Gordon) (Merrett). (Winner trained by Bayley.)

Betting—2 to 1 agst. GEISHA GIRL, 5 to 2 agst. Gilcrux, 6 to 1 Abbott's Choice, 8 to 1 Stellation, 10 to 1 any other.

Won by two lengths; five lengths.

SOUTHWELL.

SATURDAY'S RETURN.

2.0—**FARNDON HURDLE**, £200. 1 m. 4 f.

Mr. Braithwaite's THE PELICAN, 4, 10-4 ..... Braithwaite 1
Mr. Crossman's RED CONRAD, 4, 10-4 ..... T. Leader 3
Mr. R. Tilley's CLINCHER, 4, 10-4 ..... Gartree Road
Also ran—Cariwstan (Mr. Hayes), Captain Kidd (Mr. Wilkinson), John Minor (H. Tales), Captain Ring (F. Brookes), Little Maiden (Mr. Madden), Little Maiden (Mr. Mount (W. Madden), Little Maiden (Mr. Usher). Docior Quill (Lt. Bunn). (Winner trained privately.)

Betting—Evens Clincher, 5 to 1 each agst. Doctor Quill and Little England, 7 to 1 Red Conrad, 100 to 8 each THE PELICAN or any other.

Won by two lengths; six lengths.

2.30—**UPTON SELLING H'CAP HURDLE**, £100. 2 m.

Mr. Rowland's br. g. BOLD CHAP, by Picton—Sky Missie, 6, 12-0 ..... Rhodes 1
Mr. B. Pitch's ROCKSPLIT, 12, 11-5 ..... A. Smith 2
Mr. F. Cockayne's FARDREE, 6, 10-0 ..... Hon. F. Bligh 3
Also ran—Stainless Steel (F. Brooks), O'Flyn (Owner), Penserco (F. Wootton), E. C. B. (Foster), Rainy Day (Braithwaite), Amberella (Dick). (Winner trained by Hammond).

Betting—Evens Penserco, 6 to 1 agst. Rocksplit, 7 to 1 each BOLD CHAP and O'Flyn, 10 to 1 each BOLD CHAP and O'Flyn, 10 to 1 Fardree, 100 to 6 any other.

Won by two lengths; five lengths.

3.0—**KELHAM H'CAP HURDLE**, £100. 2 m.

Mr. W. Cary's br. m. GAMP, by Farman—Mrs. Gamp, 5, 11-7 ..... Capt. Bonnet 2
Mr. J. Black's OLIVIERO, 6, 10-7 ..... Capt. Bonnet 2
Mr. J. Hogan's M

GOSSIP FROM THE COURSE.

DERBY PROSPECTS.

TOWN GUARD IN FAVOUR.

CAPTAIN CUTTLE'S ITINERARY.

HOLIDAY RACING.

FROM OUR TRAVELLING CORRESPONDENT.

LONDON, Sunday Night.

Little that is of interest has transpired over the Derby during the week-end. Most of the candidates were at work yesterday morning and Town Guard again greatly pleased. I may say here that this owner, Lord Woolavington, is full of confidence that he will win. A few weeks ago he was inclined to be a little despondent over the colt's prospects, but this feeling has given way to one of renewed optimism. Indeed, Lord Woolavington—they say—he is worth five millions—looks forward to annexing most of the great prizes of the summer.

After his Captain Cuttle had won at Kempton I suggested that he might not be seen out in the Coronation Cup at Epsom the day after the Derby. I believe now that the definite plan to be pursued with last year's Derby winner is that the Epsom event will be passed, he will his engagement at Manchester this week, and that he will run in the Royal Stakes at Newbury on June 13, the following week in the Ascot Gold Cup, and then in the Eclipse Stakes at Sandown in July. Of course, a good deal will depend on the state of the going, but if he wins all three—and it is highly probable that if all goes well with him he will—he may retire from the Turf for ever in a blaze of glory.

LIGHT HAND AND OTHERS.

Lord Astor's Derby candidate, Light Hand, is in work again, but Alec Taylor has not been able to give him a strong gallop. When I saw this trainer at Newmarket last week he was not particularly optimistic about the horse's prospects, but he was hopeful that he would be able to get him to the post. This may be a pity, for Light Hand, that he is a clean, lightly-framed colt, and probably needs less work to get him fit than some of the others. I know that he is the candidate that the connections of Town Guard have most fear of should he be delivered at the post thoroughly fit. Mr. R. C. Dawson is keeping Legality in strong work and hopes that Lord Furness's colt will give an altogether different display at Epsom from that which he gave in the Guineas. That, he considers, was entirely too bad to be true.

Writing here when the season began I mentioned that Mr. Dawson had this year a wonderful stable of horses. Last week Teresina, the three-year-old filly out of Blue Tit, who was the highest priced yearling sold at Doncaster in 1921, ran a fine race in the Newmarket Stakes behind Top Gallant. She is not nearly fit yet, but she is bound to make a name for herself on the turf. I am sure that she stays well, and as a candidate for the Oaks she may prove better than either Paola or Cos, whose ability to stay the mile and a half at Epsom is questionable.

MUMTAZ MAHAL.

I wrote rather fully last week of Mumtaz Mahal, the filly by the Tetrarch out of Lady Josephine, who made an electrifying *début* at Newmarket. I may add to that by saying that Mr. Dawson never tried anything that has passed through his hands so highly as Mumtaz Mahal. When he seriously galloped her first she smothered the strong opposition he put up against her so easily that he felt there must be something wrong with the trial. He tried her again some days later, setting her an even bigger task, and she won just as easily. It was his intention not to have run her until Ascot, but she came to hand so easily that he took her to Newmarket last week with supreme confidence that she could not be beaten. I do not think that since the day her sire, The Tetrarch, first made his appearance at Newmarket an animal has received anything like the plaudits which have been bestowed on Mumtaz Mahal.

A writer in a Sunday newspaper points out that when Mr. Kennedy bought Roi Herode to re-establish the Herod line in the British Isles he builded better than he knew, and that The Tetrarch and his offspring have created a revolution in this country. No filly has created such a furore as Mumtaz Mahal since Mr. Gilpin produced Pretty Polly at Sandown. She runs next, I believe, at Ascot, probably in the Queen Mary Stakes. Next season she holds all the classic engagements, but her future as a three-year-old is in the lap of the gods. The stamina indications in her pedigree, judged by the biometrical standard of my friend, Professor Robertson, are not very marked. Her dam, Lady Josephine, is by Sundridge, out of Americus Girl—two families whose representatives have not, as a rule, been associated with pronounced stamina. If, however, we look at the performance last year of her half-sister, Lady Juror, we find that she won the valuable Jockey Club Stakes, over the last mile and three-quarters of the Cesarewitch course, and, earlier, at Derby, over a mile and three furlongs, she was a most unlucky loser, and that Soubriquet, whom she was running at level weights, finished behind her. Indeed, last year I think Alex. Taylor never doubted that Lady Juror stayed well.

A HEAVY WEEK'S RACING.

This is a plethoric week of racing, with Bank Holiday fixtures all over the country to-morrow and Tuesday, and then the big Manchester Meeting on the last four days, as well as Yarmouth on Wednesday and Thursday, with Lingfield on Friday and Saturday. There will be plenty of time later to deal with the Manchester Cup on Friday next, but I may note that Mr. R. C. Dawson has taken out Blandford. As last year, this very good colt is finding difficult to train, and he has had to forfeit valuable engagements that looked easy for him. I believe that, in spite of the fact that she was stopped in her work for quite a week, it is intended to run Soubriquet, who, if fit and well, has a tremendous chance. If she is not thoroughly fit by Friday, she might well be kept for the Coronation Cup at Epsom, a race which, in the probable absence of Captain Cuttle, she would have a great chance of winning. Harpenden, I may say, is very much fancied for his Manchester Cup engagement. On Saturday we shall see Soldennis attempting to win the Salford Borough Handicap.

POOR SPORT AT GATWICK.

The racing at Gatwick yesterday was only moderate in quality. Flint Jack, after all, did not turn out for the Prince's Handicap, a race which, many years ago, used to be a favourite one with Mr. J. C. Sullivan when he trained at Heddington; and it was won by the eight-year-old and rather infirm Dawn of Peace, who beat Tomatin by a length and a half quite comfortably. Dawn of Peace was a well-fancied horse, but Rossmoyne, who started favourite, ran in very undistinguished fashion, and Revival, whom she had beaten at Kempton, finished in front of her. Donoghue on Sword Play and Fox on Golden Bud had a terrific struggle for the last furlong of the Home-Bred Two-Year-Old Plate, and Golden Bud just getting up in the last few strides, made a dead heat of it. The swerving Clio filly, who had Beary carpeted at Liverpool and Smirke at Newmarket, was favourite here. The Australian rider, Townsend, managed to keep her straight here, but she never held a winning chance. In the Marlborough Three-Year-Old Stakes, Argo Navis gelding, by the Irish stallion Argos, out of Nesta, beat the hot favourite, Helmster. By the way, a friend of mine, who is very learned in records, has not been able to find any parallel for the feat of the Knockany stallion, Bridge of Earn, who aired four of the winners at Gatwick on Tuesday.

FANCIES FOR TO-DAY.

To-day there is racing at Hurst Park, Wolverhampton, and Redcar, not to speak of a number of minor jumping meetings in different parts of the country. In the Holiday Handicap at Hurst Park I expect to see PORT ROYAL compensate Mr. Falcon for many previous disappointments. Frank Hartigan will win the Ferry Selling Plate with MILEWATER, while the Liongate Handicap should fall to PERFECTUS, in the absence of Bellman.

The best thing of the day at Wolverhampton seems to be the Heath-bred ORLAND. This half-brother to Elfterion is a very smart youngster, and should beat all the others in the Shifnal Selling Plate. Rintoul's stable should, indeed, complete the double by taking the Holiday Handicap with HARK FORARD. In the Whitsuntide Handicap I like THE OWL better than William Tell.

I understand that Mr. J. E. Rowson's Thistle Glass runs for the Patriotic Plate at Baldoyle, and that George Archibald is crossing to ride him. THISTLE GLASS is regarded as a good thing.

GALTEE MORE.

LAWN TENNIS.

EDINBURGH UNIVERSITY v. DUBLIN UNIVERSITY.

TRINITY WELL BEATEN.

DR. McCRAE'S FINE PLAY.

On the Edinburgh students' courts, at Craig Lockhart, Edinburgh, on Saturday afternoon, the inter-University match between Edinburgh and Dublin took place. The weather was cold, but the conditions apart from this were well nigh perfect. The feature of the day's play was the defeat of the Scottish Champion. Details:—

DOUBLES.

A. Messer and H. Connacher (Edinburgh) beat J. M. Stuart and J. W. Leabody (Dublin), 6-3, 6-1.
Hendry and F. Paterson (Edinburgh) beat Dr. McCrae and G. W. Murphy (Dublin), 6-4, 6-2.
P. Spence and W. Phillips (Edinburgh) beat G. M. Fletcher and G. W. Murray (Dublin), 6-1, 6-2.
Hendry and F. Paterson (Edinburgh) beat J. M. Stuart and J. W. Leabody (Dublin), 6-4, 6-4.
P. Spence and W. Phillips (Edinburgh) beat Dr. McCrae and H. Marcus (Dublin), 8-6, 6-4.
A. Messer and J. Connacher (Edinburgh) beat G. Fletcher and G. W. Murray (Dublin), 6-3, 7-9, 6-2.

SINGLES.

Dr. E. D. McCrae (Dublin) beat P. Spence (Edinburgh), 6-3, 6-4.
Phillips (Edinburgh) beat G. M. Fletcher (Dublin), 6-0, 6-2.
F. Paterson (Edinburgh) beat T. Murphy (Dublin), 6-0, 6-3.
Kendry.

Doubles—Edinburgh, 6; Dublin 0
Singles—Edinburgh, 2; Dublin 1.
Aggregate—Edinburgh, 8; Dublin, 1.

EAST OF IRELAND TOURNAMENT.

The lawn tennis season starts to-day at Mount Temple, Sunbury Gardens, Dublin, the East of Ireland Championships. In spite of the miserable weather of late the various events have received splendid support, and there is every prospect of a good day's play. The starts are at 11 a.m. and subsequent days at 2 p.m. Appended is to-day's programme:—

TO-DAY'S PROGRAMME.

11 a.m.—E. Tyndall v. H. Mooney. Rev. A. Luce v. I. S. Varian; W. A. Armstrong v. T. Neary; B. Silke v. W. R. McNie; Miss Johnson v. Miss A. Byrne; Miss Stoker v. Miss Lynch; Miss McNie v. Miss Aykroyd.
12 o'clock—Miss Monahan v. Miss E. Kane; Miss H. Smyth v. Mrs. Miley; O. Eaton v. E. G. Miller; J. Spain v. C. Smith; J. Sheridan v. T. Sett"; J. Dobbs v. J. O'Connor; Boylan v. P. Wills; F. K. Patterson v. T. Crawford.
1 o'clock—W. Armstrong and Miss Nagle v. T. H. Wallace and Miss Cherry; W. Jackson and Miss Kane v. Hannan and Miss King; Cecil Potter and Miss E. Kane v. Rev. A. and Mrs. Luce.
2 o'clock—Miss Stoker v. Mrs. Rounds (C.); J. Miley v. W. Armstrong (C.).
3 o'clock—Dr. Tottenham v. Mrs. Meldon (C.); W. G. Ireland v. P. A. Ryan (C.).
4 o'clock—W. Allman Smith v. E. A. McGuire (C.); F. Sheridan v. J. Callanan (C.); M. Toppin v. W. E. Jackson (C.).

Other competitors are requested to be on the grounds at 2 o'clock, unless notice of lateness to play on Monday has been given.

ST. CLOUD INTERNATIONAL CHAMPIONSHIPS.

PARIS, Sunday.

The sensations of yesterday's play at St. Cloud, in the International Lawn Tennis Championships, were the narrow win of the American Champion, Mr. Johnston, over the young French Champion, M. Gentien, and his defeat by the Dutch pair when partnering Miss Sears. In the latter match the American couple were defeated in two straight sets, 6-4, 6-4.

M. and Mme. Diemer-Kool (Holland) gave a remarkable display of team work, and dominated the Americans in every department of the game.

Miss McKane (Great Britain) showed fine form against Mlle. Bourgeois.

In consequence of the sudden death last night of M. Fred Borotra (France), M. Jean Borotra has withdrawn from the contest.

Miss Wagher (Belgium) had a walk-over, Mr. B. I. C. Norton (Great Britain) having scratched.

In the mixed doubles, Mlle. Langlen and Cochet beat Miss Bancroft and Herd, 6-4, 6-3; Miss McKane and J. B. Gilbert beat Mlle. Conquet and Malmstrom, 6-2, 6-3.

BILLIARDS.

NEWMAN v. SMITH.

At West Hartlepool on Saturday afternoon, Newman scored 844, his best breaks being 267, 160, and 105. Smith's aggregate for the session was 583, and he only twice reached treble figures, 166 and 152. Interval scores:—Newman, 7,294; Smith, 4,770.

The feature of the final session was a fine break of 423 by Newman, including 43 nursery cannons). He also made 123, whilst Smith's best were 218 and 171. Closing scores:—Newman, 8,000; Smith, 7,456.

GOLF.

THE INTERNATIONAL.

AMERICA 6; GREAT BRITAIN 5.

GREAT FINISH AT ST. ANDREWS.

AMERICA RETAINS WALKER CUP.

ST. ANDREWS, Saturday.

The Walker International Cup remains in the possession of the United States, and the magnificent victory achieved by the team of American golfers will bring home to the world of golf that the Trans-Atlantic amateurs are not only skilled in golf, but are as courageous and as determined in match-fighting qualities as the golfers of the old country. At the end of the foursomes played on the first day Britain had a very satisfactory lead, and at the conclusion of the first round of the singles the Americans were not leading in a single match. They were down in five of the matches, and square in three other three. That was a reassuring position for Great Britain, but the Americans played doggedly. The British players cracked up under the strain.

It was a thrilling finish. The issue hung on the last game played, and three of the matches were decided on the home green in thirty-six holes. The visitors have failed this year to win our championship cups, but the team's success is, perhaps, a more important triumph in their eyes. The Americans had expressed on numerous occasions their delight at their splendid reception, and at the conclusion, when Sir Ralph Anstruther, the captain for the Prince of Wales, at the Premier Club, presented the Walker Cup in front of the clubhouse, Mr. Robert Gardner returned thanks for the cordial reception they had had everywhere, and the impartiality of the spectators.

The weather did not suit the Americans, but the handicap of the cold was not so great as the excessive heat the Britishers had to contend with in the previous international match in the United States. The wind to-day blew from the west, and was fairly warm, but away to the north the mountain peaks were capped with snow.

Wethered was two up with three to play before halving the first game of the series with Ouimet, who had been two down on the first round. Ouimet went well away, as he won the first hole, following a superb approach. Again the American registered a win at the second, so that things thus early did not look at all too bright for Britain in this particular match. The American retained his lead of the next two holes. At the sixth Wethered made an inroad on Ouimet's lead, but after the American golfer got down with a four yards put at the seventh, and become two up once more. However, Ouimet got on the edge of the bunker at the eighth, and was stymied at the ninth. The effect of those incidents being that he found his lead gone. Wethered's ball worked into the centre of the bunker at the eleventh, and as he took two to get out, he lost that hole. But Ouimet, in turn, found trouble at the fourteenth in the shape of rough grass, and the British Amateur Champion took the lead for the first time at the sixteenth, thanks to a perfect approach and a wonderful putt for a 3. He went on to win the road hole (the seventeenth) in a good 4, and, as he halved the eighteenth, he finished the first round with a lead of two holes.

The second hole in the afternoon served to make Wethered three up, but Ouimet got one back at the third, and, the lead being halved, Wethered built up his two holes lead. Ouimet rapidly vanished, for he was bunkered at the fifth, and lost the hole. He was stymied at the sixth, and a weak putt at the seventh cost the Englishman these holes, and he was now level. Hagen, at the ninth, Wethered had the satisfaction of holing a twenty-five yards putt for a win and the lead. Coming home he played very shakily, and missed a glorious chance of becoming dormy at the seventeenth. Here Wethered failed with a simple little putt, and Ouimet snatched a hole from him. The American won the seventeenth, and he resolved itself into a question whether the English-man would effect a half at the last hole, to give him a one point victory. Wethered hit a long drive, but Ouimet had much the better second shot, which came to rest six yards from the pin. Wethered putted first and his ball finished six inches short of the hole. Ouimet, with the whole strength into his putt, which he hit as true as a die, and the ball toppled in for a brilliant 3 and a win, thus unnerving the captain-elect, Dr.

Tolley did not belie his reputation when opposed to Jesse Sweetser, the young American Champion. He played a full iron shot for his second, to the first, and the ball rolled to within nine inches of the pin. Down in 3 to 4, he at once took the lead, which he increased at the third, where he holed a putt right across the green for a magnificent 3. This he increased at the fourth, and at the turn Sweetser found himself three down. Tolley lost the tenth, where he was very much off the line, but he regained his three holes lead at the eleventh, and became four up at the fourteenth. The Englishman slackened considerably and Sweetser, hitting consistently, won the next three holes, and the home hole being halved, Tolley went to lunch with a one hole lead.

Tolley overwhelmed his opponent on the outward half in the last round by winning six more holes, and standing seven up at the turn. Sweetser was short with his approach putt and frequently left himself too much to do with his final effort. A American won the tenth, eleventh and twelfth, and was now only four down. At the tenth Tolley had the whins, took two to get out, and finally picked up, while at the eleventh Sweetser was short and at the twelfth he missed a foot putt. Two halves, however, made the Englishman dormy 4, but he lost the fifteenth through duffing his second, and also the sixteenth, where Sweetser put a beautiful putt from fifteen yards. The end came at the famous road hole (the seventeenth), where Sweetser was on the road with his second, and although recovering well, he took three to get out. Tolley found the bunker with his second, but recovered perfectly, winning the hole, gave British victory by 3 and 1.

The match between the rival captains, Harris and Gardner, was invested with considerable interest, and throughout the men were followed by a keen crowd. The American took the lead at the third, but the match was squared at the sixth, where Harris was bunkered from his drive, and had to play back. There was a seesaw finish to the turn, which was reached with the players on level terms. The tenth and eleventh went to Gardner, but he lost the lead at the fifteenth, and, the next two being halved, the round finished level. Harris won the first hole in the afternoon, but lost the second, fifth, seventh, and ninth. The Scotsman fought gallantly on the homeward half, and got several holes back, but Gardner eventually became dormy at the 17th. On the last green Harris was bunkered from his third to square the match, his ball just stopping short of a stymie. Gardner, however, effected the necessary half in four, to give him the match by one hole.

Murray, who played behind the others, had a hard task, for he knew that the issue depended upon the result of his match. However, he played splendidly, it was the putting of Willing that beat him. At the end of the first round the players were level. Willing experienced an exasperating time on account of the bunkers, and with the early games and interfering with their progress. Murray was only one hole up at the turn in the last round. The match was squared at the fifteenth, and Willing took the lead at the sixteenth, where he holed a three yards' putt. Both players were short of the green with their second at the seventeenth. Willing, to save the play first, holed his putt from two yards while Murray's effort hung on the lip of the hole, and another holed out. Willing's ball was within the requisite half to keep the match alive. Willing won the hole, and this gave him the match by 2 and 1.

Holderness flattered to deceive, for after standing three up on Wright at the end of the first round, and two up at the turn in the afternoon, he frittered away his chances, and was finally beaten on the last green by one hole. Hope was one up on Marston at the end of the first round, but he, too, failed to hold on, and was beaten by seven to the country. Willis Mackenzie was six up on Rotan at the fourteenth hole in the morning, but he lost the last four holes, and at the interval was only two up. In the afternoon the Scot was a signal failure and he, too, suffered a heavy reverse. John Wilson played a determined game against Herron. The latch was all square at the end of the first round, but the Scot became three up at the turn in the afternoon, and finally triumphed on the last green.

The results were:—

AMERICA.		GREAT BRITAIN.	
Francis Ouimet	0	R. Wethered	0
Jesse Sweetser	0	C. J. Tolley (3 and 1)	1
Robt. Gardner (Capt.) (1 up)	1	Robt. Harris (Capt.)	0
Geo. Voigt (6 and 4)	1	W. Wills Mackenzie..	0
Max R. Marston (5 and 4)	1	W. L. Hope	0
Fred Wright, jun. (1 up)	1	E. W. Holderness	0
S. Davison Herron	0	John Wilson (1 up)..	1
Dr. O. F. Willing (2 and 1)	1	W. R. Murray	0
Total	4	Total	2

AGGREGATE.

FOURSOMES.

America 1 Great Britain 3

SINGLES.

America 5 Great Britain 2

Total 6 Total 5

£700 TOURNAMENT.

JOLLY BEATS HAGEN 2 UP.

LEEDS, Saturday Night.

There was a surprise in the final of the *Yorkshire Evening News* £700 Tournament on the Headingley course to-day, for in the thirty-six holes' match H. C. Jolly, the professional to the Fosgrove Club, Kent, beat Walter Hagen, the American holder of the British Open Championship by two up after the Englishman had been one up on the first round.

The match was a great one. It was not that Hagen did not have a chance of showing his fighting abilities. He crept up on the Englishman well towards the finish, after Jolly had been as many as four up, but the home professional was not perturbed. He found himself square with five holes to play. Jolly took the seventeenth to become dormy, went out for a win at the eighteenth and got it.

In an extraordinary start Jolly won three out of the first four. He put his second to within three feet of the first pin, and he had no difficulty in becoming one up. He took the second and the fourth, and at a number of the remaining holes outward he outdrove the American, who was two down at the turn. Hagen hit a magnificent wooden club shot, and then another, and followed by a useful putt, which secured the twelfth for him, but, as before, he played badly at the short thirteenth, and lost it. The next incident of note was at the fourteenth. Hagen there laying a stymie and winning, and the eighteenth being halved the English professional held a lead of one on the first half.

It was the third hole which enabled Jolly to become three up in the afternoon, Hagen being too strong with his approach, and then with his approach putt. Hagen made a fine effort at the fourth, and as he got down a six yards' putt he brought his deficit down to one hole. Jolly putted from the edge of the green which he won, while the sixth also was won by Jolly, Hagen there narrowly escaping a bunker. The seventh went to the Fosgrove man, the Open Champion being bunkered. The eighth was halved down a path which measured the breadth of the eighth green for that hole, and Jolly being in trouble from the eleventh tee lost that hole, Hagen's approach

COLLOONEY, CO. SLIGO.
ACCOMMODATION LAND FOR SALE.

TO BE SOLD BY PUBLIC AUCTION, in IMPERIAL HOTEL, SLIGO, on 26th MAY 1923, at 12 o'clock, Thirty-Seven Acres Prime Grazing Land (the property of John Phillips, Esq.), in immediate vicinity of Collooney, the most important cattle centre in the West of Ireland, at the junction of three lines of railway. This Lot is invaluable to anyone in the cattle trade.
For further particulars apply to
Messrs. FITZGERALD and McCORMICK, Solicitors, Sligo; or
FRASER & BRIEN,
Auctioneers,
SLIGO.

STORE CATTLE SALES
EVERY THURSDAY.
R. & J. WILKINSON,
40-41 PRUSSIA STREET, DUBLIN.

STORE CATTLE SALES.
NO COMMISSION TO BUYERS
AT
L. CUFFE & SONS, LTD

SALES BY PRIVATE TREATY.
SAWMILLING MACHINERY
FOR SALE
BY PRIVATE TREATY.

WE are instructed to SELL BY PRIVATE TREATY the following Machinery, all of which have been in use until quite recently, and are in perfect order and condition:—10 h.p. Portable Steam Engine, by Clayton and Shuttleworth (1919); Rack Bench, 24 feet long, on metal rollers; one 54-inch Circular Saw (inserted teeth), one 42-inch Circular Saw 2-inch Spindle with fast and loose pulleys, one 5-foot self-feed metal Push Bench with Radical arms (by Thompson), also two Saws for same; one 3-feet metal Push Bench, 24 feet wide, with two Saws; Shafting, 22 feet by 2¼ inches; four Pulleys; one 52 feet by 7 inches; endless 5-ply Balata Belt, one 59 feet by 8 inches; one Cross-cut Saw; one 4 h.p. Steam Tractor, lately overhauled; one 25 h.p. Overtime Tractor (1919), one Reaper and Binder, and one Woods' Disc Corn Drill.
Machinery can be seen at any time by arrangement with, and full particulars can be had from,
MACKEN & KING,
DELVIN and MULLINGAR.
Auctioneers.

IMMEDIATE POSSESSION.
"LYNWOOD,"
WARREN ROAD, DONAGHADEE, CO. DOWN.

FOR SALE, BY PRIVATE TREATY, that BEAUTIFULLY-SITUATED SEMI-DETACHED VILLA, which occupies one of the best positions facing the sea in this favourite Health Resort. The House contains 2 reception rooms, 6 bedrooms, kitchen, scullery, and 2 pantries; garage, etc. Town water and gas laid on. Ground front and rear.
For particulars and Cards to View, apply to
J. J. McNEILLE, SOLICITOR, Solicitor,
7 Mayfair, Arthur square, Belfast.

DOMESTICS (CONTINUED FROM PAGE 1).

NURSES DISENGAGED.

YOUNG Girl wishes to go as Children's Nurse; would teach first lessons. Address "Z 1724, Nurse," this office. 20 B

KITCHEN, LAUNDRY, ETC., DISENGAGED.

MOTHER and Daughter, Laundress and Housemaid, wish to go together; cottage laundry or private house; C.I. North preferred. Address "Z 1704, Laundress," this office. 18 C

SPECIFIC ARTICLES.

AT KELLY'S, 48 FLEET STREET, Engagement and Wedding Ring specialists, selection of Secondhand Single Stone, Two, Three, Five Stone Gipsy, Marquise, and Cluster Rings, set with Diamonds, Emeralds, Rubies, Sapphires, and Pearls, etc., of the finest quality, brilliancy, and T

AT Hely's—Money Wallets, all leather; prices from 2/11, 4/9, 5/6, 8/6; complete list free. 16 A

AT Hely's—Ingersoll Watches, all fully guaranteed; Dollar, 7/6; Midget, 10/6; Numell, Helbay, A

AT Hely's—Bridge Scoring Blocks, own manufacture; prices 3/6, 5/3, 7/- doz.; post 9d.; list of Playing Cards free. 16 A

AT Hely's—Address Die Press with order for 480 Sheets Vellum Notepaper and 500 Envelopes; price 10/10, includes plain stamping; postage 2/3. 16 A

AT Hely's—Swan Fountain Pens, guaranteed; prices 16/6 to 55/-; list of requisites free. 16 A

AT Hely's—Golf Balls—The Blue Ring Colonel Ball is a winner; price 2/6; sample 1 dozen, post free. 16 A

AT Hely's—Travellin Goods List will be sent free on receipt of postcard. 16 A

AT Hely's—20/28 Dame street, Dublin. 16 A

AT Hely's—Remnant List Notepaper, good quality, 9½d. per lb., 12lbs. for 5/3, postage on 6lbs. 1/-; Packet of 120 Sheets Superfine Paper, size 8" x 5", 10d., postage 9d.; size 10" x 8", 1/6, postage 9d. 16 A

BELL Tents and all Accessories for Sale.—H. Colsman's, 25 Chancery st. 16 A

CHEAP China and Crockery—Real Bargains for Bedroom Suites, Dining Suites, Sideboards, Wardrobes, Chests of Drawers, Carved Oak Bedroom Furniture, Satin Oak Hall Bench, Sheraton Fine Quality Table Glass, Odour Sprays, Wine Vases, Decanters, Tantalus Frames, Cruets, Biscuit Barrels, Cakestands, Cheese Dishes, Cut Glass Bowls, Vases, Jugs, Tumblers, Wines, Liqueurs, Sherbets, Champagnes, Whiskies, Clarets, Hocks, Ports, Sherries, Brandies, Rums, Gins, Cordials, Liqueurs